CENTRAL
HIGH
SCHOOL

Gayle Crabtree

Digitized by the Internet Archive
in 2017 with funding from
LYRASIS and LYRASIS Members

https://archive.org/details/swordshield1968cent

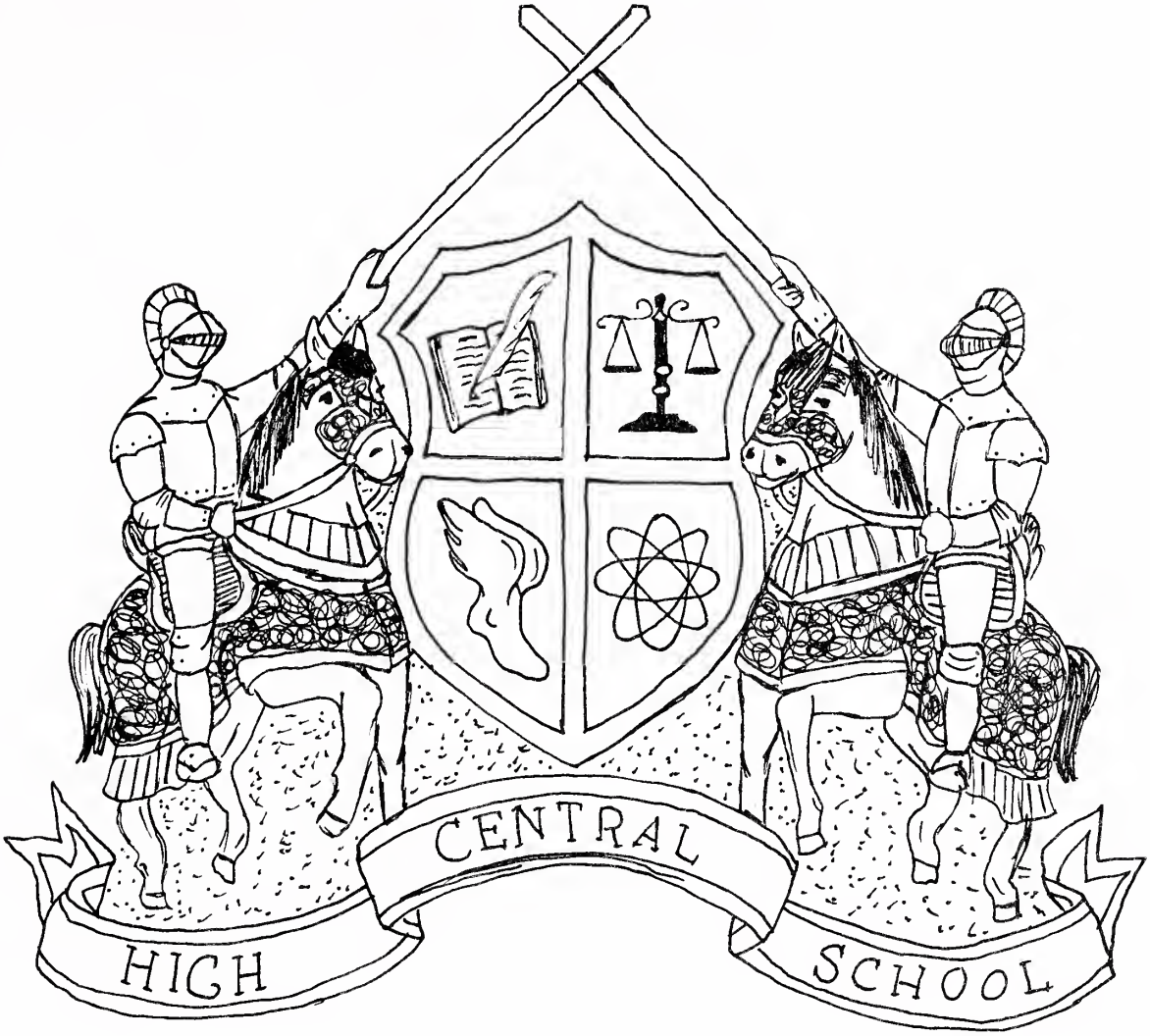

Sword and Shield

1968

Co-editors-in-Chief

Martee Buchanan *Linda Meyers*

Volume II

Prologue

the world of Central High . . .
a complex world
a world of freedoms and responsibilities
of learning and serving

every day we enter a new world
we may discover a new truth in class or
take part for the first time in a lively pep rally
we enter a world of people striving to
fulfill their duties as human beings
whatever happens——
all belong to our world

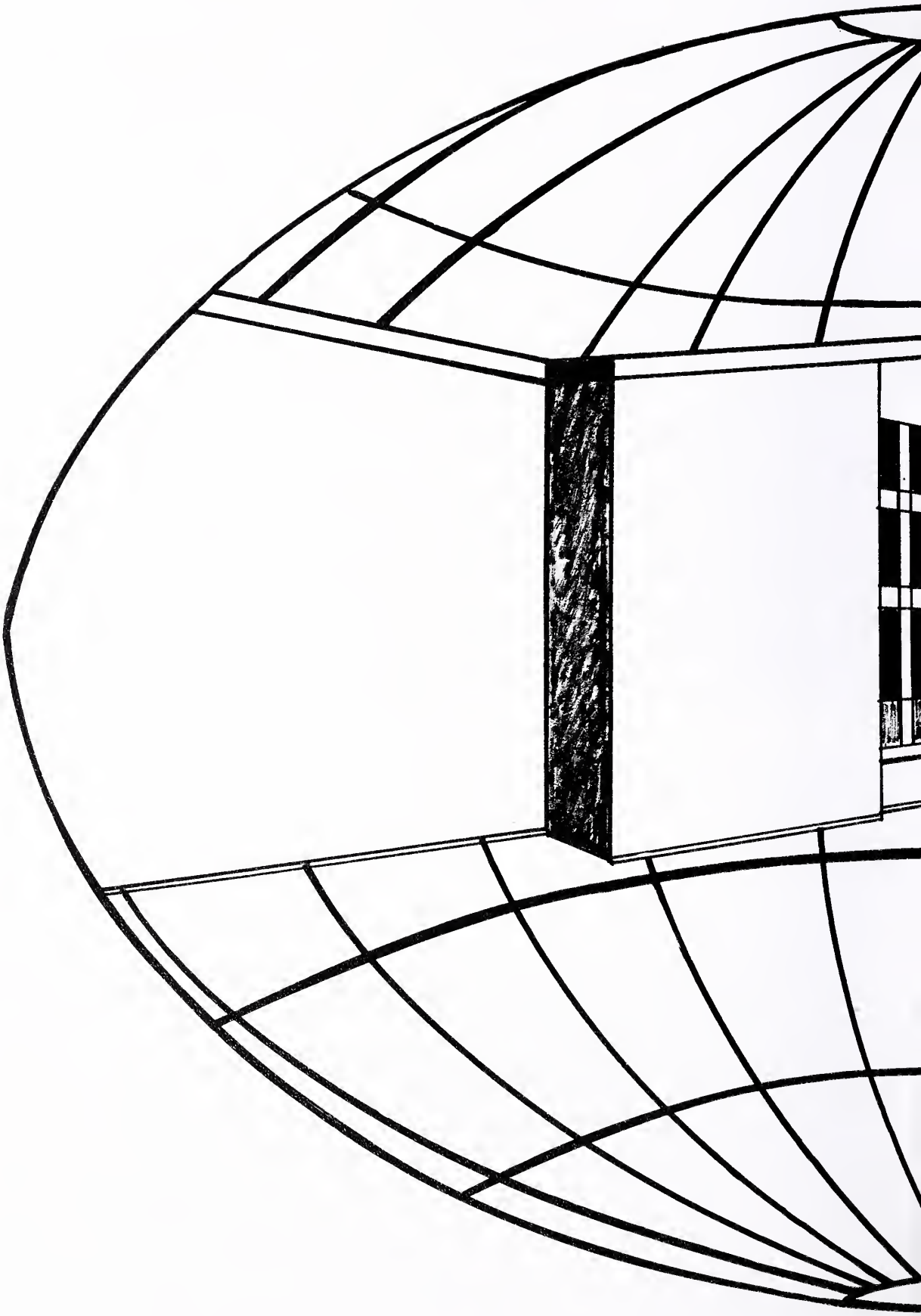

Contents

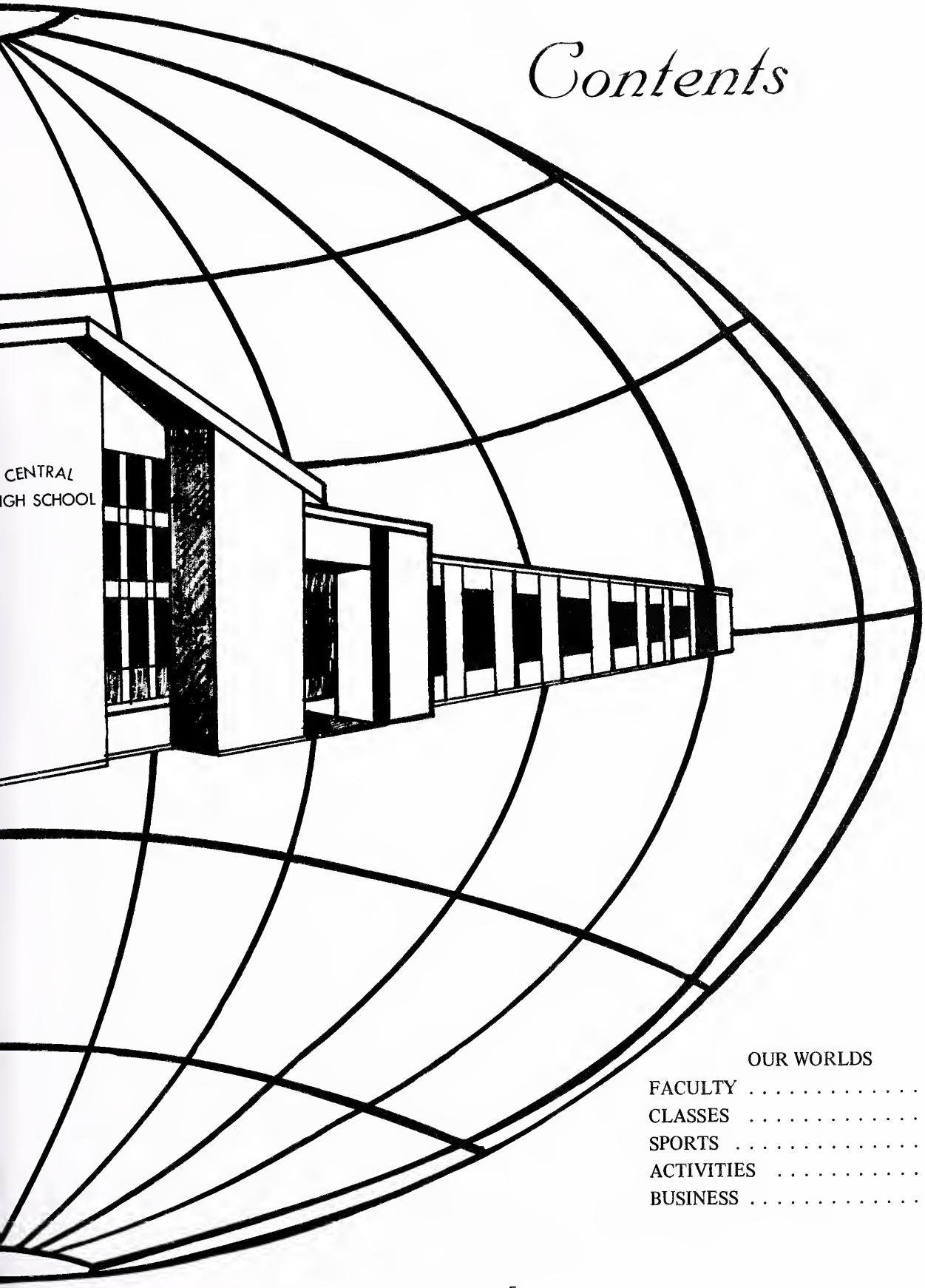

OUR WORLDS

FACULTY 18
CLASSES 24
SPORTS 68
ACTIVITIES 96
BUSINESS 150

Our World

of Studies

The Pride

of Central

Our World

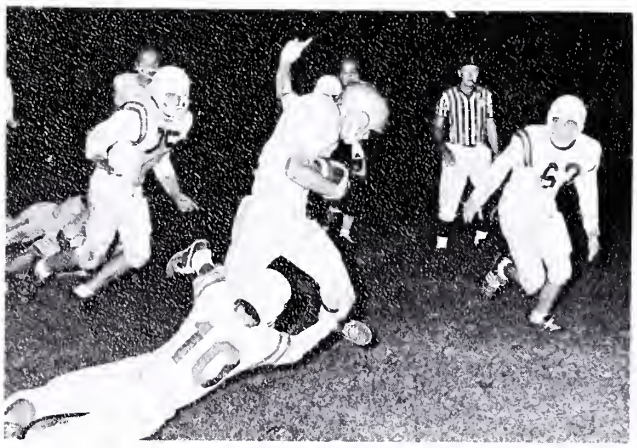

of Sports

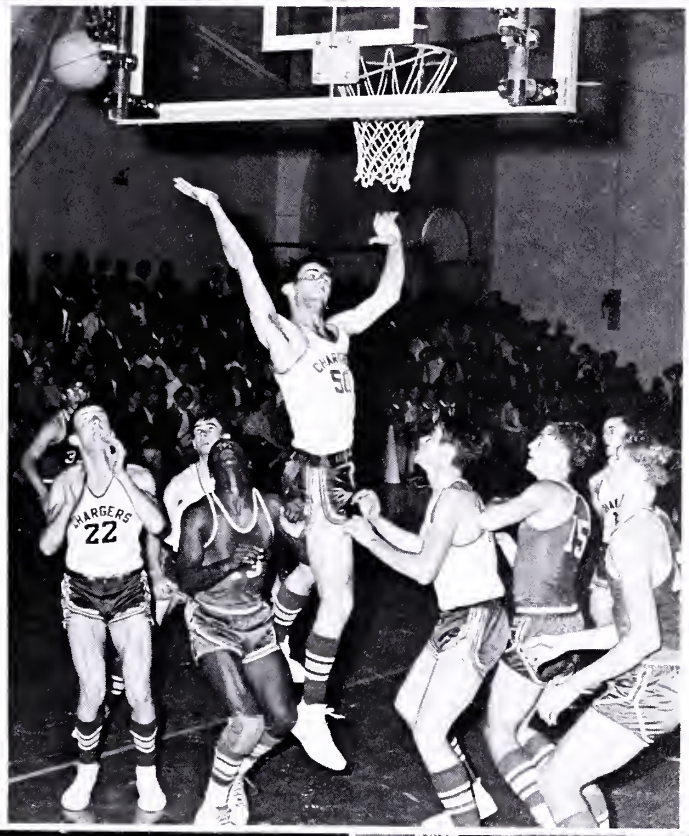

Our World

of Activities

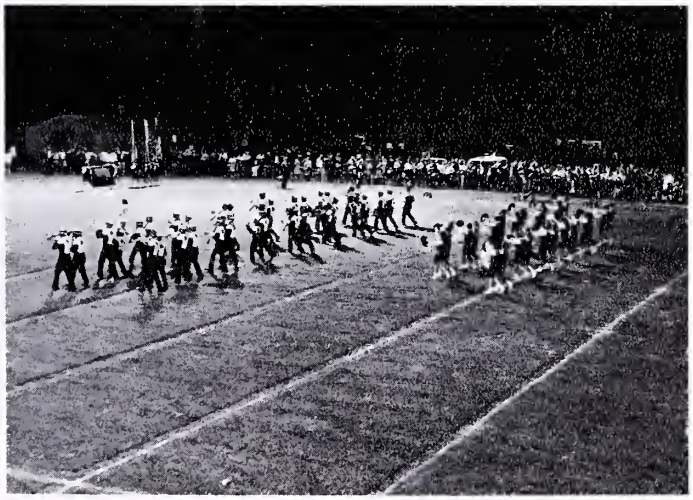

Dedication

The 1968 SWORD AND SHIELD is dedicated to

Mr. James Leslie Gee

Mr. Gee has been most generous and cooperative this year. He has given freely of his time to give publicity to Central and has also contributed most of the pictures in this year's annual.

Again, we wish to express our appreciation to Mr. Gee for all his time and help in providing pictures for the annual.

Faculty

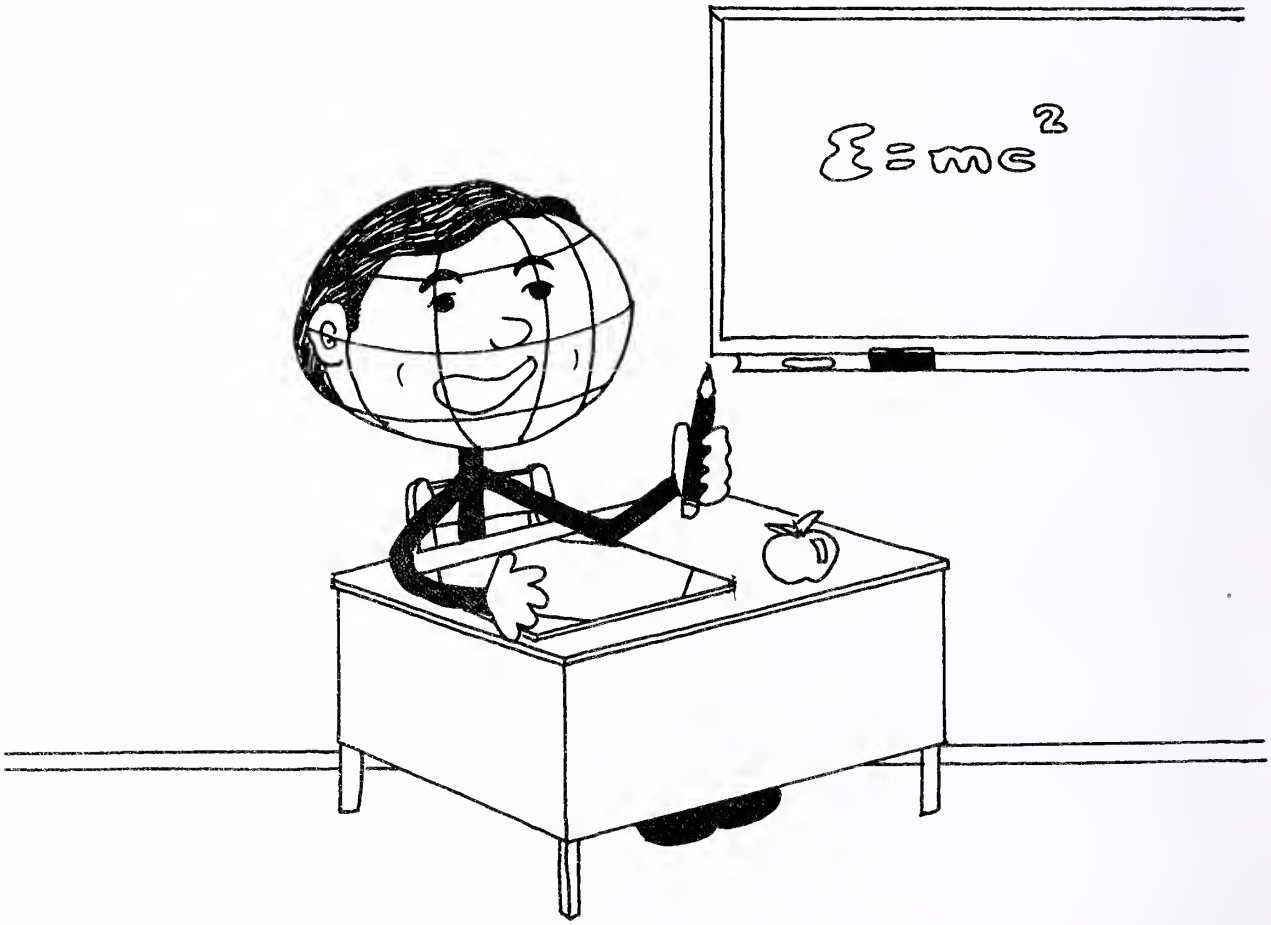

you come with
-- or
you part of
UNIVERSITY OF MAINE
1968 SUMMER SESSIONS
Orono and Portland
Domino
SUGAR

JOHN H. HOPPE, JR.
Washington College, American University
Virginia Polytechnic Institute
George Washington University
College of William and Mary
Bachelor of Arts, Master of Arts, Master of Science
Principal

FRANKLIN D. WARREN
East Carolina University
Longwood College
Master of Education
Assistant Principal

SHIRLEY F. UNDERWOOD
Secretary

CORINNA C. LIGON
Secretary

LUNENBURG COUNTY SCHOOL BOARD

LEFT TO RIGHT: L. Hanks, H. Barnes, J. Blackburn, D. Snead, S. McLaughlin, H. Bailey, G. Austin.

Miss Bell

Mrs. Hawthorne

Faculty Basketball Team

Mr. Thweatt and Mr. Jeter

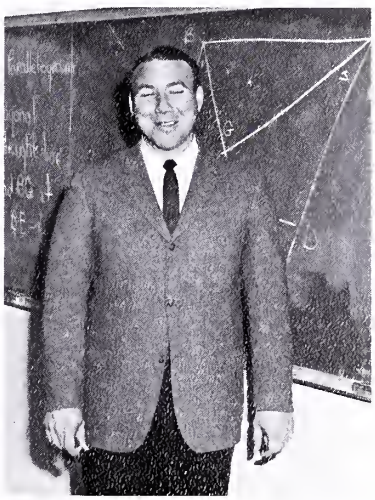

Mr. Palmore

GUIDANCE

VIRGINIA N. McLAUGHLIN
Longwood College
Bachelor of Science
English, Guidance

LOUISE K. OZLIN
Madison College
University of Virginia
Bachelor of Science
Guidance Director

BAND

ROGER K. MAIER
Valparaiso University
Bachelor of Music Education
Band, Chorus, Drill Team,
Majorettes

LIBRARIAN

MARGARET C. COCKS
College of William and Mary
Bachelor of Arts
Librarian

DISTRIBUTIVE EDUCATION

BEN L. WATSON III
Virginia Polytechnic Institute
Bachelor of Science
Distributive Education

PHYSICAL EDUCATION

NAVAHLIA H. QUESENBERRY
Concord College
Bachelor of Science
Physical Education

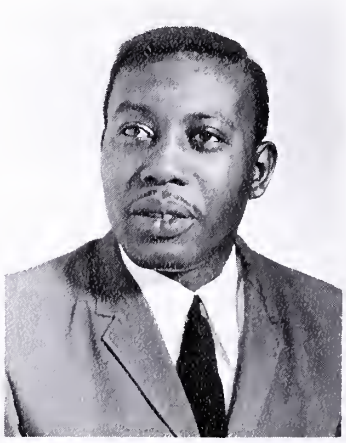

SAMUEL F. HOLLOWAY
Saint Augustine College
Bachelor of Arts
Physical Education

COMMERCIAL

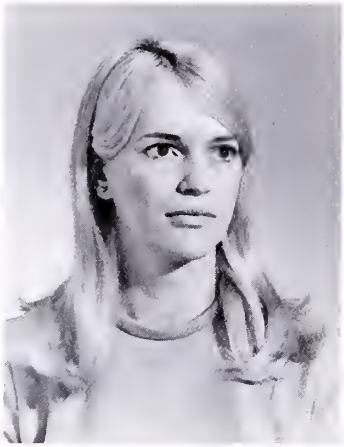

HAZEL P. FISHER
University of North Carolina
Business Education
Typing, Business Law,
General Business

MERLE A. HAWKINS
Longwood College
Bachelor of Science
Office Practice,
Typing

ARLINE W. WINN
Blackstone College
Mary Washington College
Bachelor of Science
Bookkeeping, Shorthand,
Typing

HOME ECONOMICS

ELLA S. HARRELL
Longwood College
Bachelor of Science
Home Economics

LOIS M. MARSHALL
Longwood College
Bachelor of Science
Home Economics, World Geography

VOCATIONAL EDUCATION

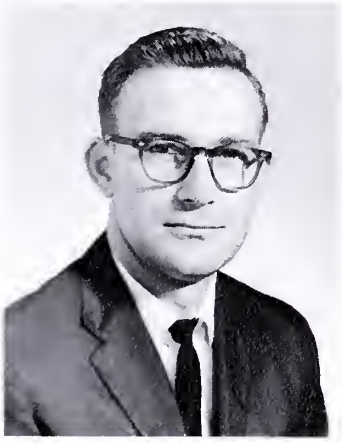

C. JORDAN HUDSON
Virginia Polytechnic Institute
Bachelor of Science
Master of Science
Vocational Agriculture

N. HARVEY JETER
Columbia Tech
Building Trades, Drafting

GEORGE S. POTTS
Virginia Polytechnic Institute
Bachelor of Science
Vocational Agriculture

MATH

HELEN M. BARNES
Madison College
Bachelor of Science
Algebra, General Mathematics

ELEANOR W. BELL
University of North Carolina
University of Virginia
Bachelor of Arts
Master of Education
Algebra and Geometry

VIRGINIA L. TISDALE
Longwood College
General Mathematics

SCIENCE

THOMAS A. PALMORE
Randolph-Macon College
Bachelor of Science
Advanced Mathematics, Physics

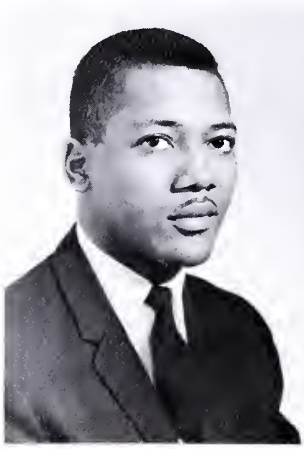

WILLIAM H. FREDERICK
Shaw University
Bachelor of Science
Biology, Physical Science

JOHN R. GRIFFITH
East Carolina University
Bachelor of Science
Biology, Coach

HELEN S. POTTS
Madison College
Bachelor of Science
Chemistry, Physical Science

DONALD B. CARNES
Pembroke State College
Bachelor of Science
General Science, Coach

ANN R. TERRELL
Madison College
Bachelor of Science
General Science

LANGUAGE

SHIRLEY F. COX
Longwood College
Bachelor of Science
English

MARY H. HAWTHORNE
Randolph-Macon Women's College
Washington University
Bachelor of Arts
English

ELIZABETH T. HIPPLE
University of Alabama
Temple College, Hunter College,
West Chester State Teacher's College
English, Dramatics and Speech

CELIA S. SNEAD
Longwood College
Bachelor of Arts
Spanish, French

ROY M. UNDERWOOD, JR.
University of Virginia
Bachelor of Arts
English

ESTHER L. WELLONS
Guilford College
Bachelor of Arts
English

HISTORY

ANNE C. HAMLETT
Longwood College
Bachelor of Arts
Government, United States
History

MARY B. JEFFERSON
Longwood College
Bachelor of Science
Geography, Social Studies

MILDRED F. SHAW
Longwood College
Bachelor of Science
World History, United States
History

Classes

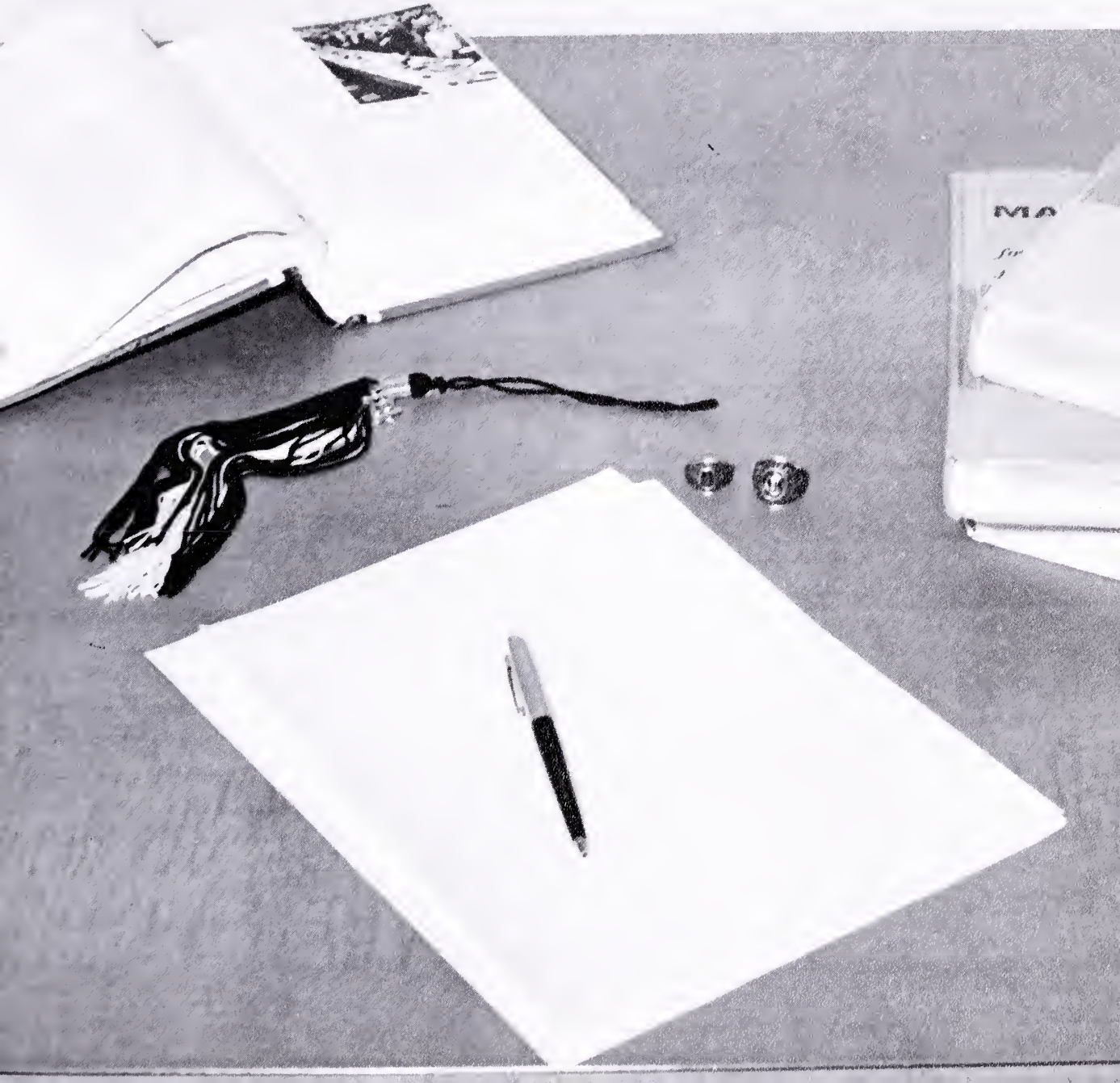

Class of 1968

CLASS OFFICERS: Lynn Bowden, President; Sandy Thweatt, Treasurer; David Jansch, Sergeant at Arms; Jenean Hall, Secretary; Bagley Hawthorne, Vice President

CLASS SONG:
"Somewhere"

CLASS FLOWER:
Daffodil

CLASS COLORS:
Navy Blue & Yellow

CLASS MOTTO:
"Take the World as you find it, but leave it better"

SENIOR CLASS SPONSORS

Mr. Carnes

Mrs. Potts

Mr. Palmore

32
31

Sallie Elizabeth Allen

Barbara Ellen Arthur

Linda Moss Ashworth

Sara Virginia Austin

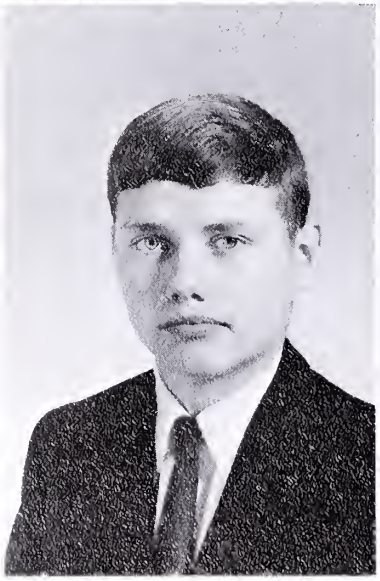

Frank William Bacon

Bernard Smith Barker

Linda Faye Bennington

Joyce Ann Biggers

Ronald Edward Bishop

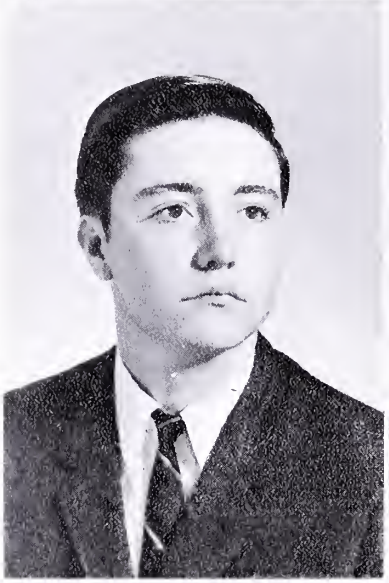

Lynn Kelley Bowden

William Howard Brame

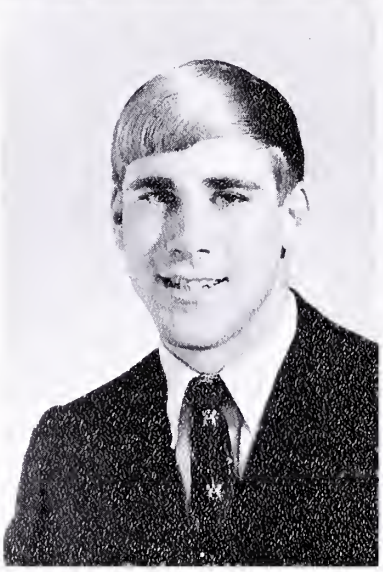

James Garland Bruce, Jr.

Joseph Edelbert Buchanan, Jr.

Martha Turner Buchanan

Rachel Deloris Burroughs

Ronnie Wade Burroughs

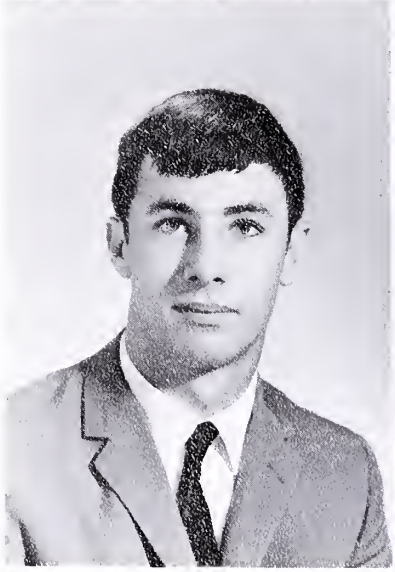
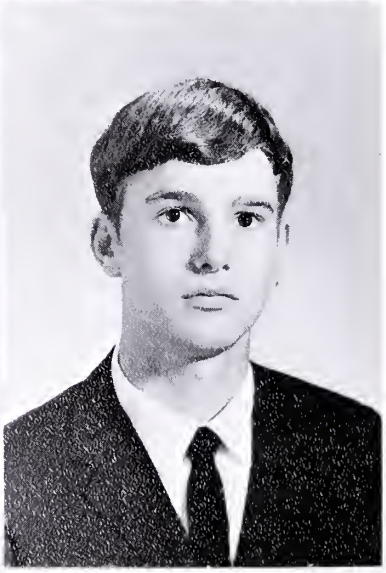

Sidney Baldwin Chappell, Jr.

Dennis Edward Cheeley

Donald Franklin Cheeley

Wesley Lloyd Cheeley

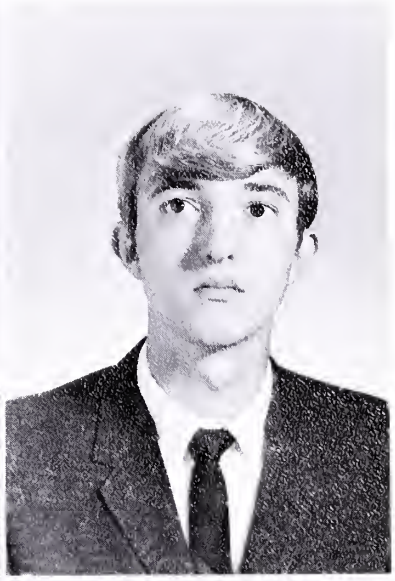

Diane Louise Clarke

Jennifer Sue Dolan

Earnest Phillip Driggs

Reginald Jarvis Dunnavant

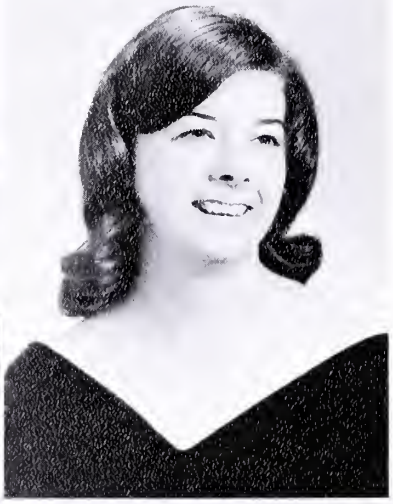

Karen Elaine Fallen

June Yeatts Farck

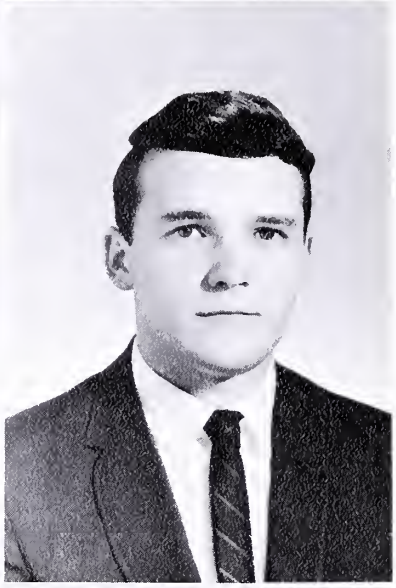

Joyce Ann Fowler

Cary Stuart Gaulding

Thomas Edward Gee

James Howard Green

Sandra Kay Greenway

Sandra Jenean Hall

Charles Raymond Hankins

Ronald Winston Hanks

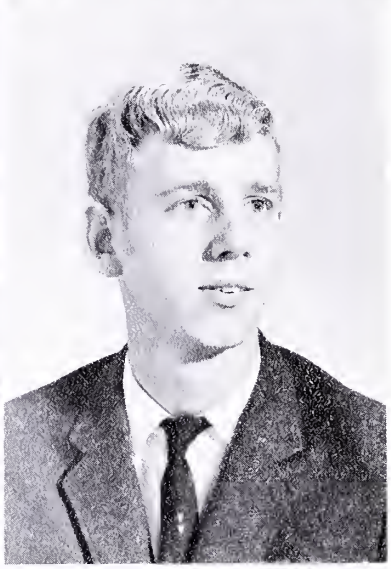

Peggy Ann Hardy

Susan Carol Hardy

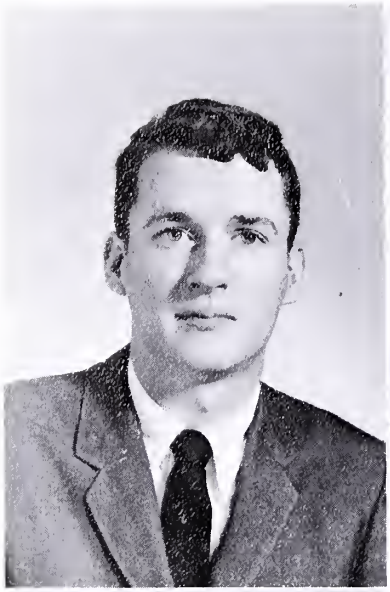

Hardy Bagley Hawthorne

Linda Renae Hawks

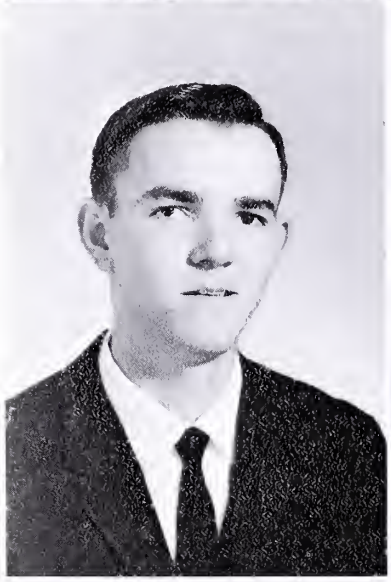

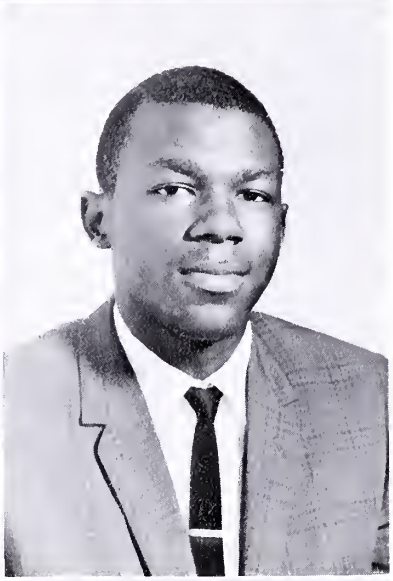

Eugene Berlin Hinkle

Tony McCauy Hurtt

Nancy Joanne Ingram

Russell Thomas Jackson

David Richard Jansch

Beverly Elizabeth Johnson

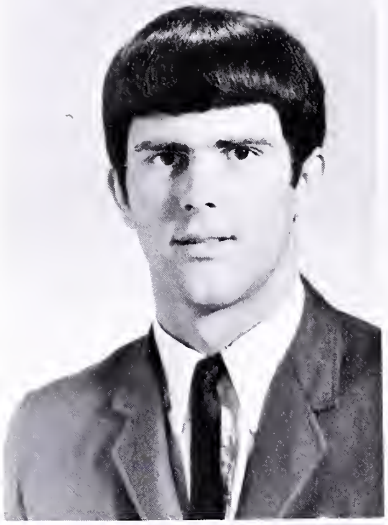

Elizabeth Gayle Johnson

Wandakay Yvonne Johnson

Miles Taylor Lafoon

Marvin Edward Lewis

James Edward Martin

Nancy Carroll Mayton

Linda Gail Meyers

Judy Delores Morton

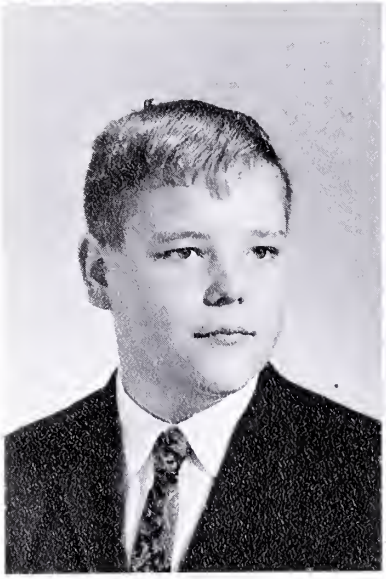

William James Neblett, Jr.

Judy Gayle Newton

Joyce Lane Parson

John Carrol Payne

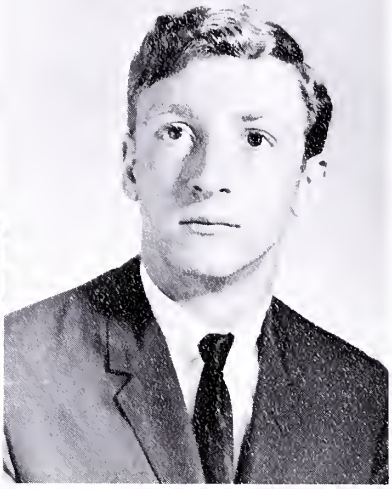

Winning Dennis Queensberry

Bonita Rockwell

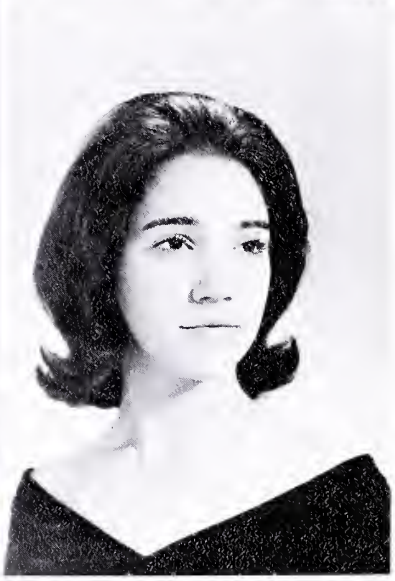

Bertha Marie Sadler

Diane Kennedy Sheffield

Karen Sue Shelton

Clinton Smith, Jr.

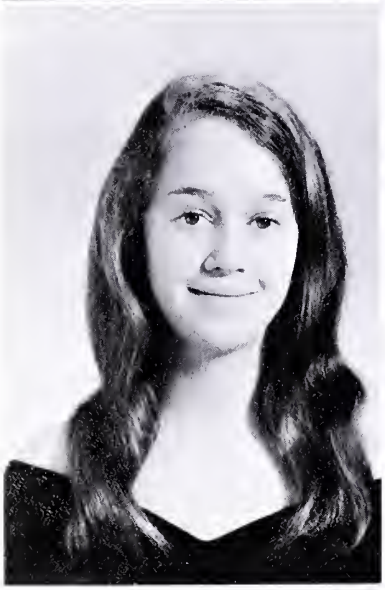

Carol Marie Snead

Linda Sue Spencer

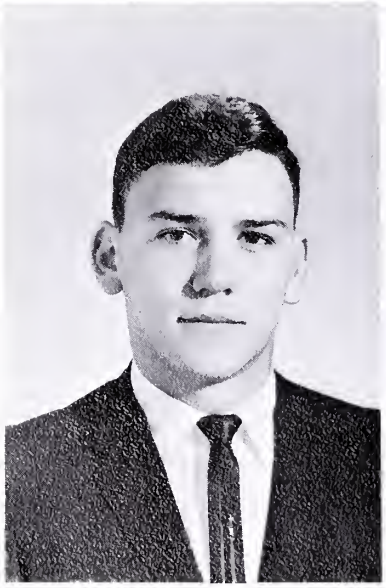

Charles Leonard Spivey

Brenda Kay Spruill

Dennis Myles Thompson

Nancy Grey Thompson

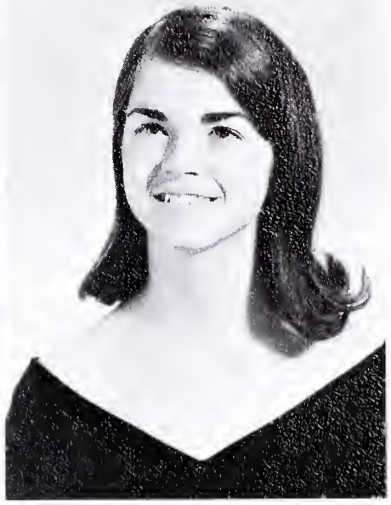

Sandra Faye Thweatt

Juliet Love Tisdale

Nancy Jane Tucker

William Allen Vaughan

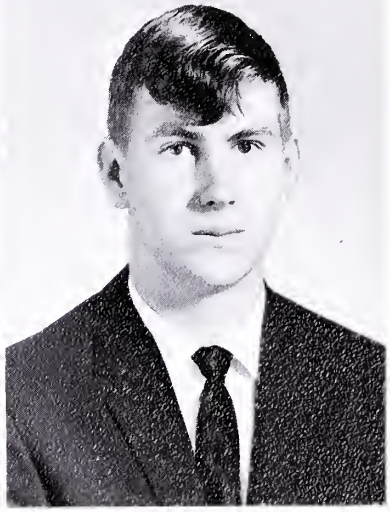

Jerry Wayne White

Earl Clifton Whittley, Jr.

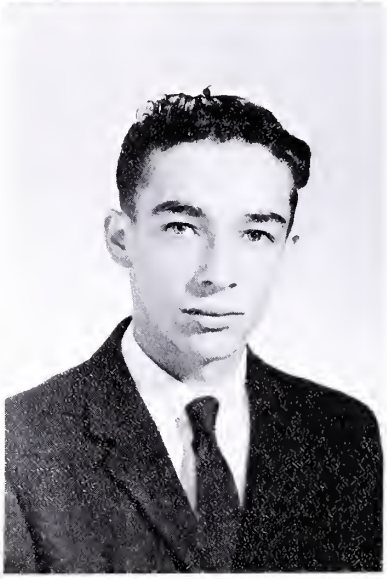

George William Wilson, Jr.

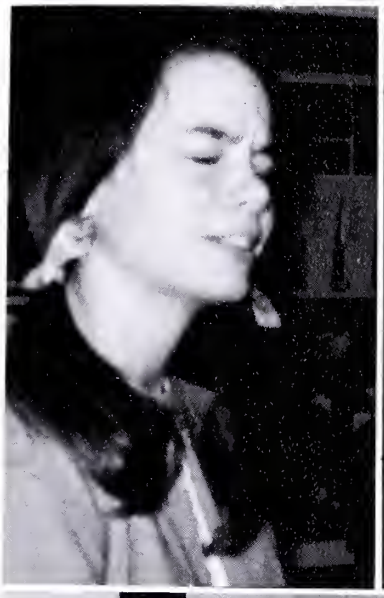

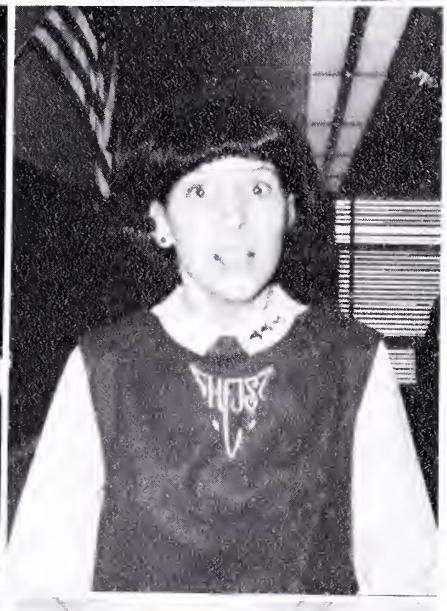

Class of

CLASS OFFICERS: Tina Epperson, Reporter; Nancy Abernathy, Vice President; Thomas Smith, President; Debra Weeks, Secretary; Charles Abbitt, Treasurer.

CLASS SONG
"The Impossible Dream"

CLASS FLOWER
Daisy

CLASS COLORS
Leaf Green and Bright Yellow

CLASS MOTTO
"Look forward, not back"

JUNIOR CLASS SPONSORS
Miss Hawkins, Mrs. Winn, Mrs. Fisher, Mr. Hudson

1969

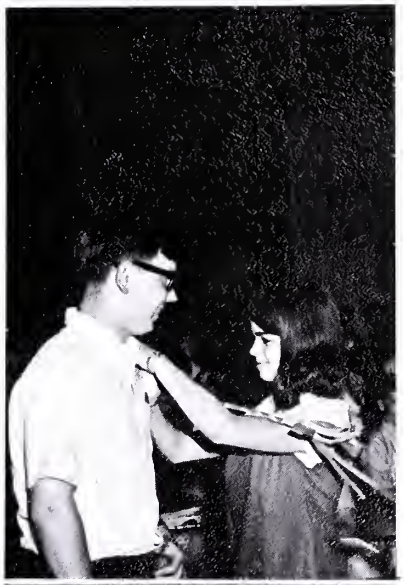

Charles Irby Abbitt
Nancy Carol Abernathy
Frances Rose Abernathy
William Francis Adkins

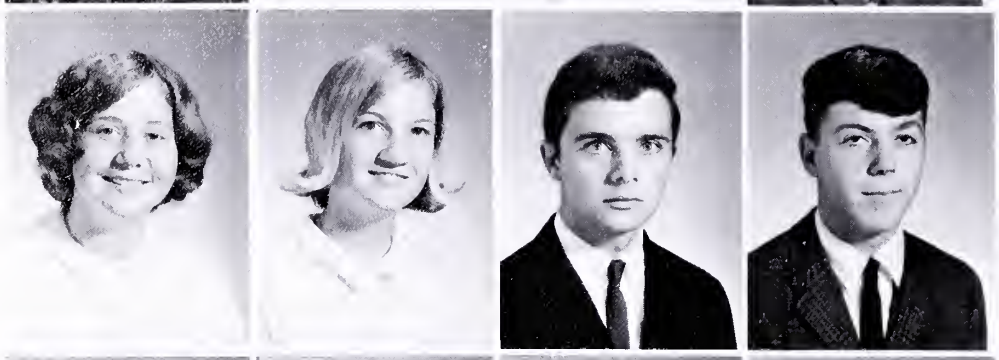

Martha Emily Archer
Joyce Anne Arthur
Grayson Hardie Bagley
Jerry Wayne Bailey

Linda Etna Bailey
Robert Stanley Bailey
William Scott Barnes
Joan Elaine Barton

Margaret Leah Barton
Marie Elizabeth Barton
Ronald Edward Bayne
Franklin Owen Berry

Melba Frances Bishop
Veronica Louise Blanks
Nathania Strange Buchanan
Gary Wayne Burns

Brenda Suellen Cansler
John Mason Chambliss, Jr.
Dennis Claude Chumney
Mark Elliott Corning

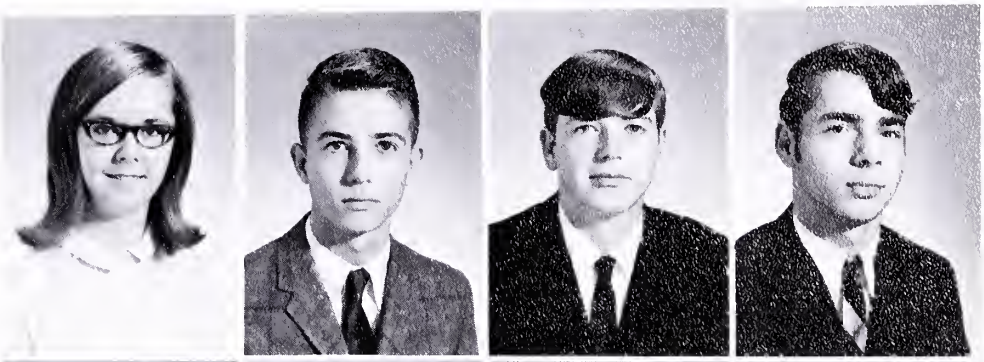

Denise Elaine Crafton
Martha Jane Craig
Alvin Gray Crymes
Beverly Ann Cumbea

Edith Suzette Daniel
James Ellis Dunnavant
Martha Antionette Edmonds
Kristina Mae Epperson

Gerald Parker Estes, Jr.
Carolyn Sue Fox
Carroll Millard Gee, Jr.
Charles Darnell Gee

Michael Louis Giles
Hubert Wayne Gill
Nancy Jeanette Greene
Robert Lamar Grizzard

Barbara Kay Haag
Winston Benjamin Hancock
Audrey Beverly Harding
Carol Faye Harding

Evelyn Annette Harding
Phylicia Entrelle Harding
Anita Russell Hardy
Karen Elizabeth Hawks

Bernice Kay Hazelwood
Irene Frances Hood
Beauford Thomas Hoover
Mildred Faye Huff

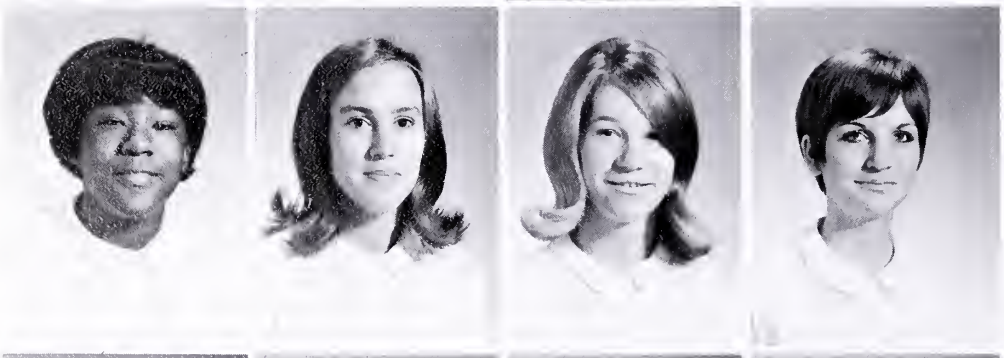

Bertina Hurt
Michaeleen Hutchinson
Doris Dale Inge
Betty Gail Johnson

Linda Joyce Johnson
Alice Joyce King
Jerry Wayne King
Margaret Elizabeth Lacks

George Samuel Lee
William Stephen Love
Watson Mann Marshall
Lawrence Dean Mawyer

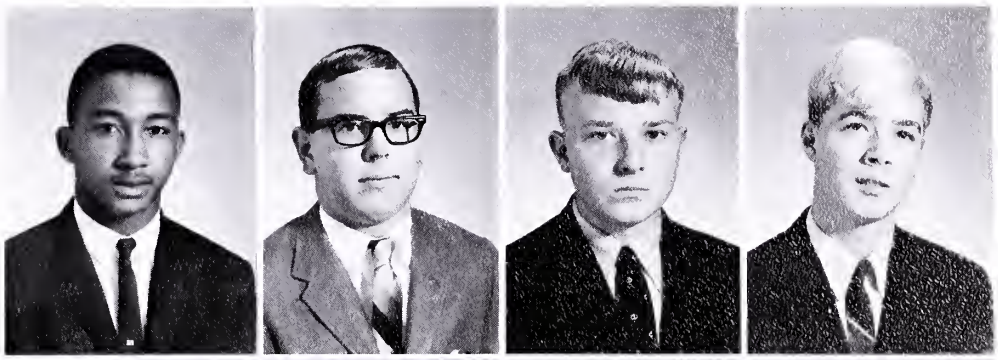

Ann Fielding McClung
Janice Ann Meyers
Sylvia Yvonne Neal
Charles Donald Neblett

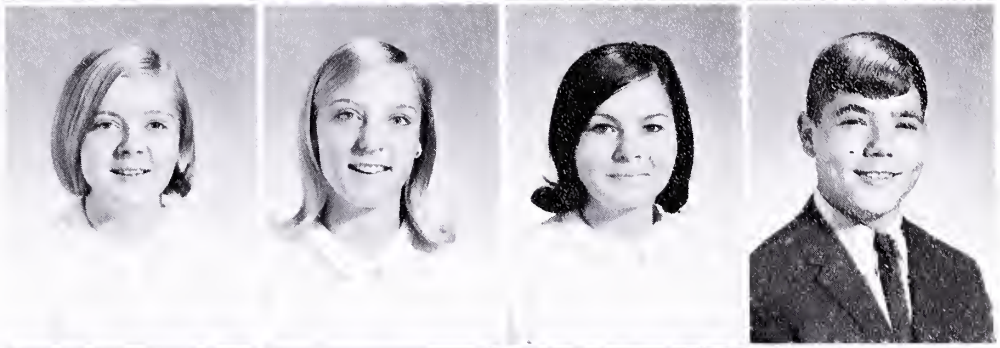

Jacqueline Ruth Nelson
Dennis Wayne Nichols
James Sherman Nowlin
William Thorne Oakes

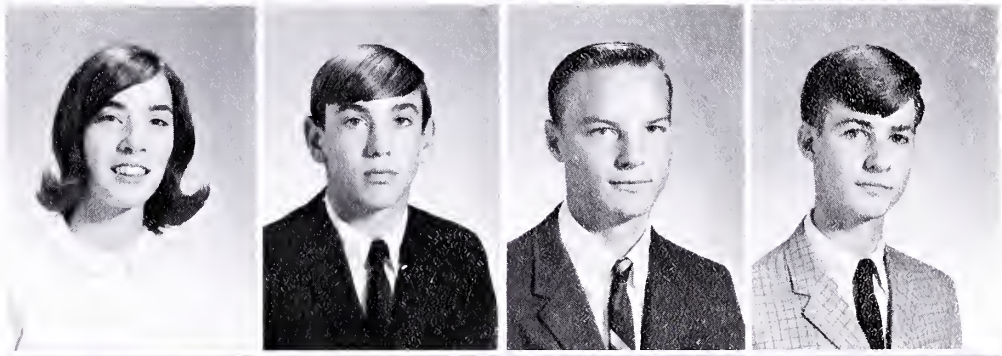

John Samuel Osborne
Timothy Wayne Overton
James William Payne
Gloria Jean Pendleton

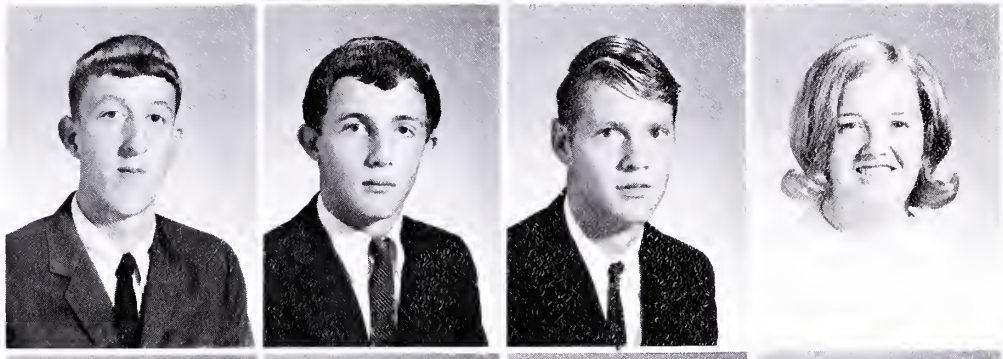

Shirley Jean Potts
Jimmie Lee Rickman
Linda Lee Ryder
Lelia Kay Shields

Raymond Richard Slaughter
Ronald Herbert Smith
Thomas Claxton Smith
John Lough Smyth

Joseph Thomas Spivey
James Harry Stokes
Judy Faye Tanner
Jo Anne Taunton

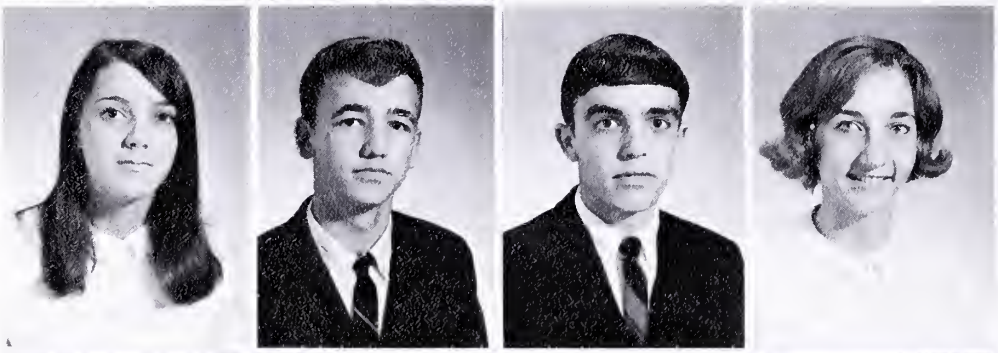

Ruth Diane Thomas
Robert Lee Thompson
Joe Paul Vaughan
Virginia Dare Wadford

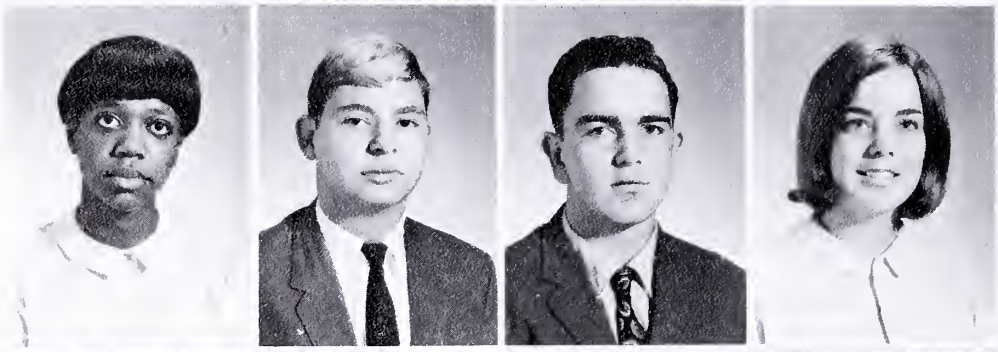

Dorothy Delores Walker
Dennis Ray Wallace
Roger Lee Wallace
Debra Ann Weeks

Bonnie Faye White
Fred Young Wilkinson
Melvin Leon Woodson
Robert Gene Zava

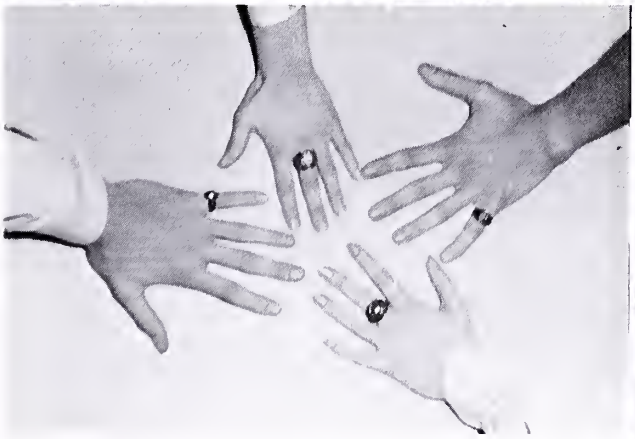

Class of

1970

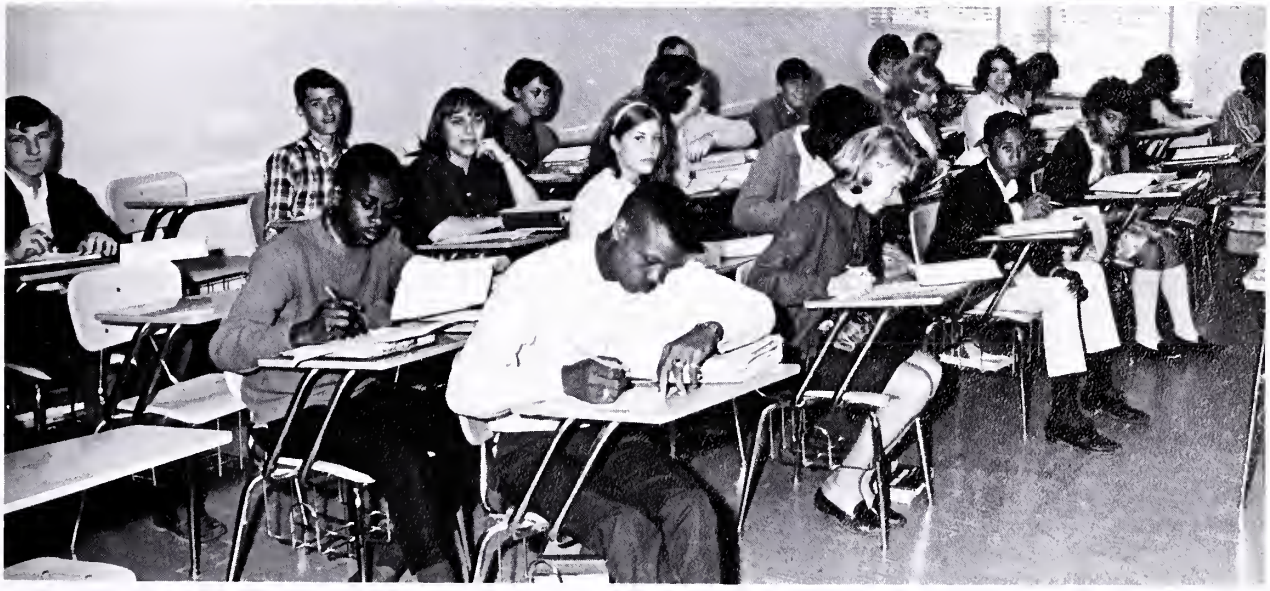

Jewell Janette Abernathy
Juanita Frances Adams
Daphne Leigh Ashworth
Willard Ray Ashworth
Eddie Haskens Barnes

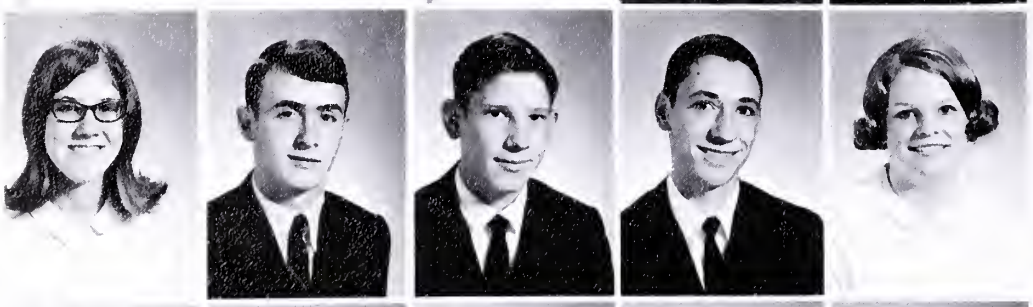

Kathryn Stainback Barnes
William Edward Barnette, Jr.
James Warren Beck
William Henry Bowman
Linda Frances Callis

Wendell Alphonso Carter
Aubrey Donald Chaney
Tony Allen Clark
Diane Antionette Clement
Terry Gray Compton

Trudy Jewell Corning
Karen Edwina Cox
Dana Gayle Crabtree
Lynwood Eugene Crenshaw, Jr.
Anthony Brian Cristo

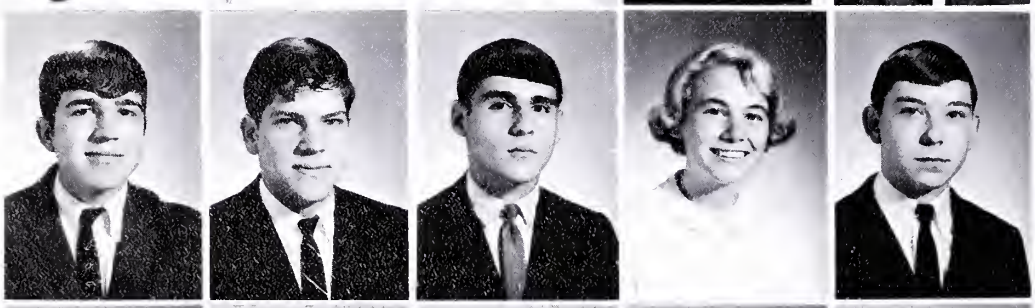

Robbie Bernard Cristo
George Byron Crump
James Butress Daniel
Joyce Diane Daniel
Robert Wilkins Daniel, Jr.

Willie Edward Doty
Marilyn Nell Estes
Peggy Sue Fogg
Kenneth Lanier Francisco
Robbie Lynn Gage

Norma Kay Gaulding
Nathan May Gee, Jr.
Gloria Parthenia Hairston
Steven Wayne Hammock
Thomas Lee Hanks

Roger William Hanks
Norwood Page Hardy
Cathy Arline Hazlewood
Tommy Ray Holder
Susan Jean Hoppe

Stephen Louis Howell
Bobby Ray Hurt
Gwendolyn Ann Hurt
Thomas Ross Irby, Jr.
Betty Ann Jackson

Evelyn Lorraine Jackson
Terry Scott Jackson
Joan Gail Jeter
Susan Bland Jeter
Martha Ann Johnson

Nancy Jane Kallam
William Douglas Kallam
Betty Jean Keller
Frances Juanita Knight
Patricia Jerome Love

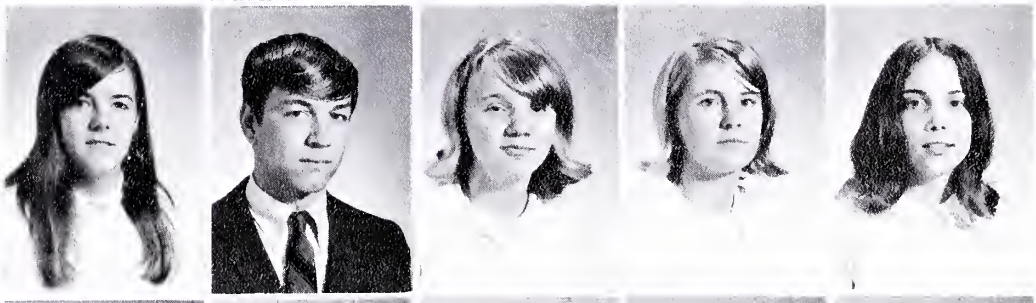

Virginia Rebecca Love
William Thomas Love
Margaret Wallace Marshall
Stephen Collin McLaughlin
Joyce Ann Meador

Stephanie Annette Millican
Gloria Lee Moore
Donna Kay Morgan
James Granville Moss
Norma Macfarland Neblett

John Anthony Nelson
Hazel Marie Newcomb
Ronald Herbert Overby
Virginia Sue Overby
Beverly Marie Overton

Beverly Constance Powell
Larry Michael Powell
Leonard Frank Praleikas
Chance Turner Price, Jr.
Julian Hill Price, Jr.

Clifton Lee Pulliam
Pansy Turner Quinn
James Whaley Reed
Steve Bruce Reynolds
Roger Dale Rickman

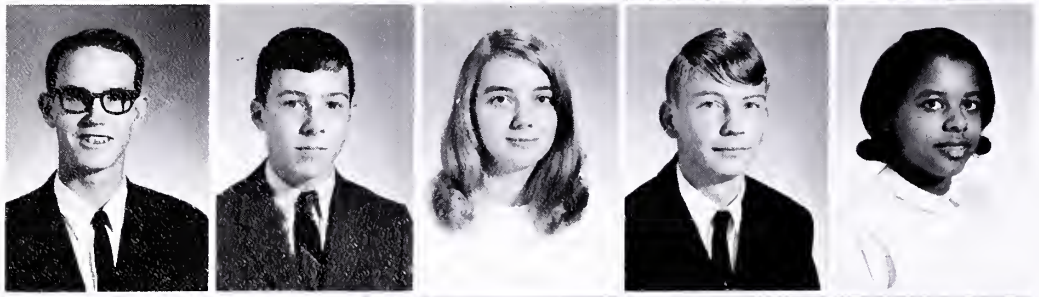

George Jerry Robertson
William Randolph Roby
Mary Joyce Scruggs
George Burnace Sheffield
Marcia Anita Slacum

Joyce Leigh Smith
Juliana Snead
Selma Elaine Stables
Edith Marie Thorpe
Willie Ann Thompson

Harvey Lee Tisdale
David Thurman Tuck
Walter Douglas Tuck, Jr.
Rebecca Gail Turnbull
Bonnie Sue Walker

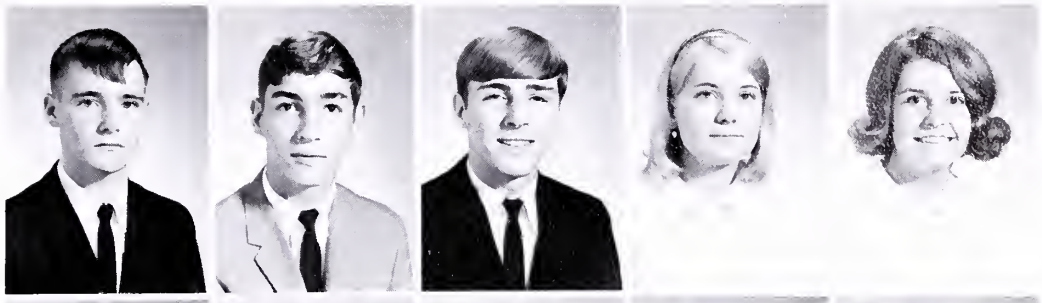

Cynthia Coleman Wallace
Audrey Laverne Washington
Nancy Carroll Watson
Deborah Kay White
Charles Edward Williams

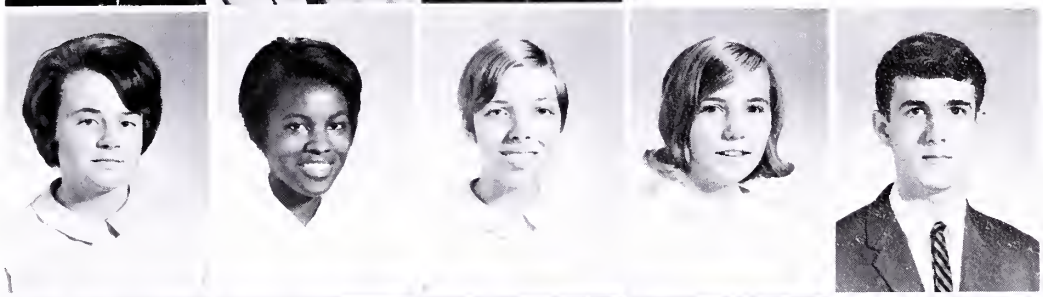

Melvin Lenwood Williams
Gary Wayne Williamson
Doris Madeline Womack
Robert Stephen Wrenn
James Arthur Wright, Jr.

Roger Dale Yeatts
Mary Geneva Yerby

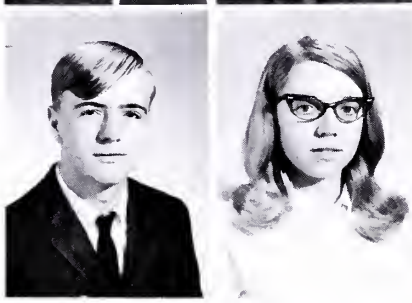

Class of

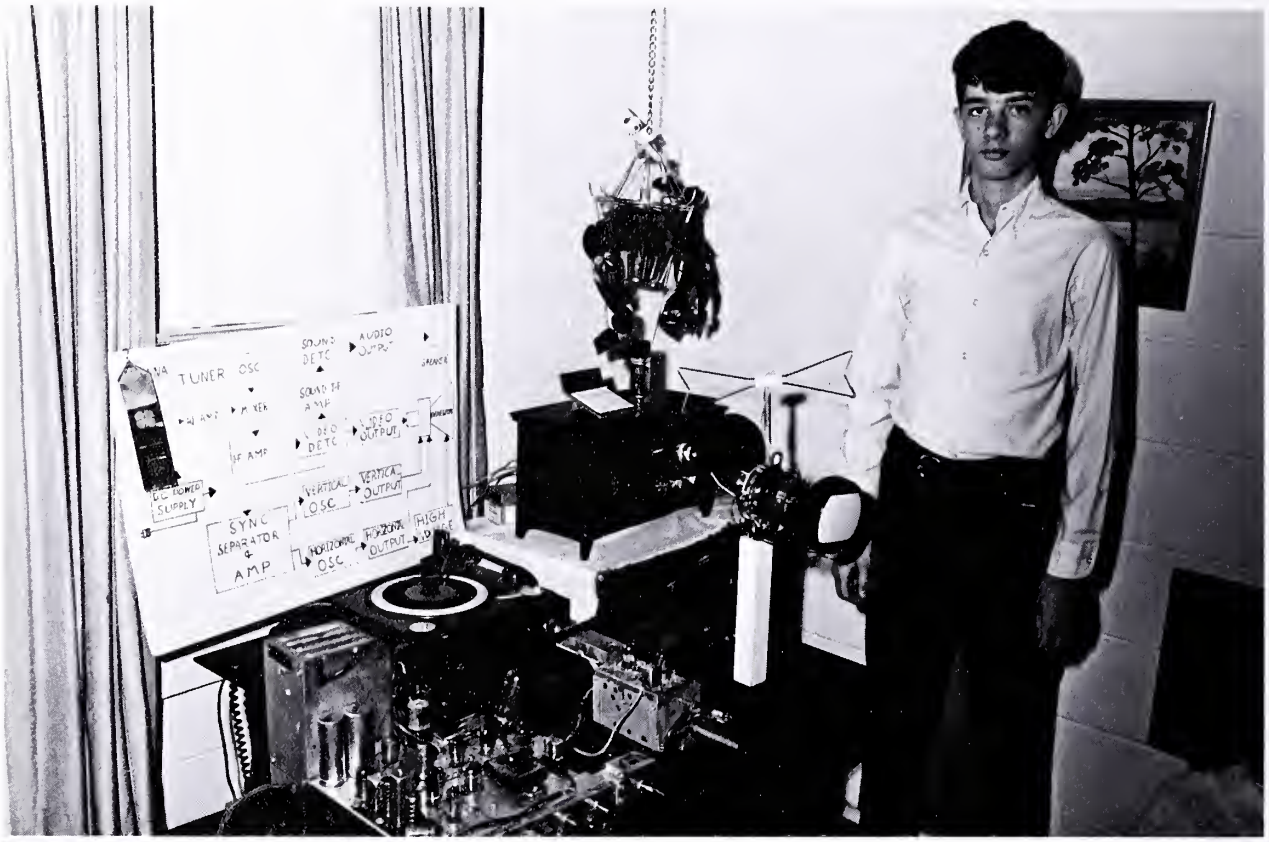
TUNER
OSC
SOUND DETC
AUDIO OUTPUT
SOUND IF AMP
IF AMP
VIDEO DETC
VIDEO OUTPUT
POWER SUPPLY
VERTICAL OSC
VERTICAL OUTPUT
SYNC SEPARATOR + AMP
HORIZONTAL OSC
HORIZONTAL OUTPUT
HIGH

1971

Cynthia Deatrice Allen
John Lee Allen
Joyce Ann Allen
Laura Ann Allen
Gwendolyn Avis Andrews

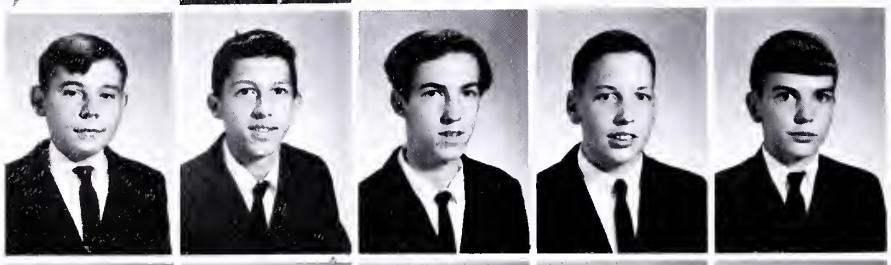

Gerald Neal Armentrout
Eugene Franklin Ashworth
Hugh Edward Ashworth
Elbert Wayne Austin
Ralph Jenkins Bagley

William Hethorn Bagley
Lewis Dale Bailey
Brenda Ann Barber
Bonnie Lee Barber
Brenda Irene Barton

Helen Rae Barton
Woodrow Clay Barton
John Michael Bayne
Morris Michael Beck
Sandra Sue Bishop

Robert Wilkinson Blackburn
Robert Martin Bourque
Hazel Ann Bowman
Michael Alexander Breedlove
Edward Field Brown

Ronald Edward Buchanan
Bertram Demone Callahan
Renae Hope Cichorz
Roger Harold Conner
Richard Vaughan Cothran

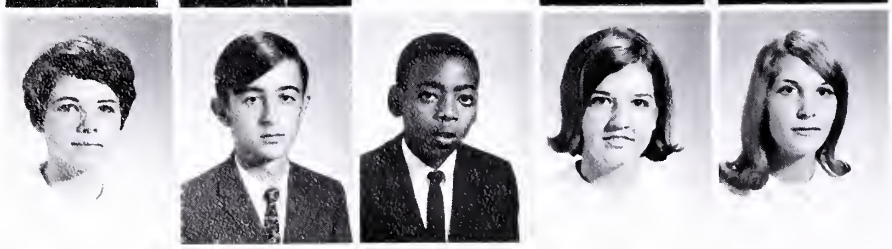

Brenda Sue Crump
Walter Glenn Culley
Mitchell Lonza Curtis
Brenda Layne Dalton
Sandra Kaye Daniel

Linda Grey Daniel
Mark Bradie Dunnavant
Graydon Hughes DuPriest
Carolyn Ruth Edmonds
Jeanne Louise Edmonds

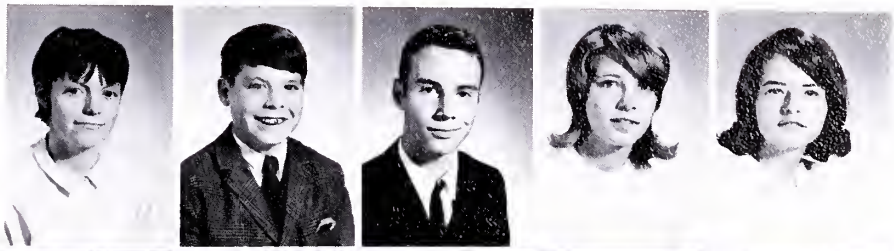

Carolyn Anne Estes
Charles Everette Estes
Dixie Lynn Estes
Richard Franklin Fallen
Claude Michael Freeman

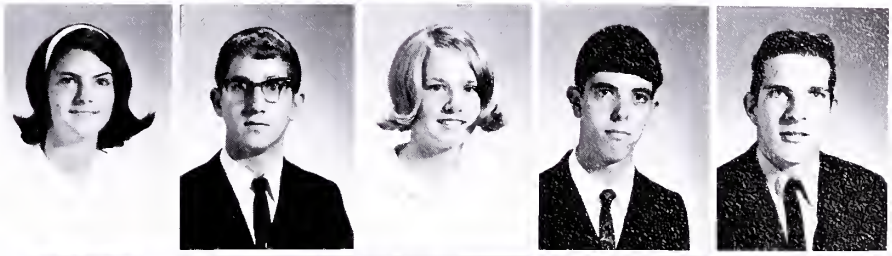

Anne Elizabeth Gaulding
Bradford Paige Gee
Brenda Lorraine Gee
Earl Justin Gee
Harold Benjamin Gee, III

John Hannible Gee, Jr.
Ronald Owen Gee
Don Roshell Gray
Edward Wade Green
Gerald Morgan Green

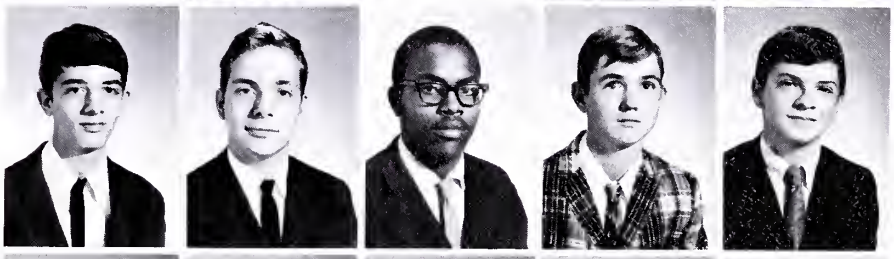

Carolyn Ann Hagaman
Robert Steven Hamlett
Donna Jan Hancock
Janice Rebecca Hardy
Sherman Otto Harper

Joyce Elaine Hash
Deborah Anne Hawks
Marion Maureen Hawks
Richard Roswell Hawkins
Chester Winfred Hazelwood

Winfred Dale Hazelwood
Dixie Lee Higdon
Gertrude Harriet Hite
Hughes Denton Hite
Barbara Gayle Holder

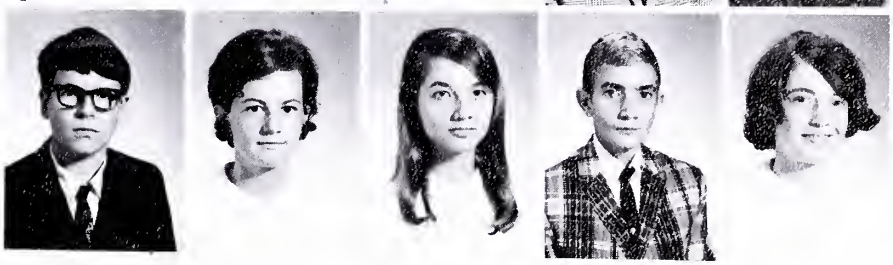

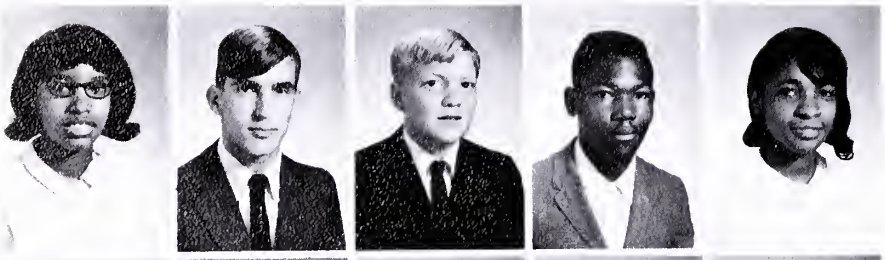

Grace Curtiss Holloway
Harvey Alvin Hoyle
Dennis Clifton Hudson
James Aurthur Hurt
Joyce Jean Hurt

Velma Lavon Hurt
Mary Eunice Inge
Elizabeth Leigh Ingram
Dennis Michael Jackson
Paul Douglas Jackson

Ronald Vaughan Jackson
Lloyd Hunter Jennings
Ronald Edward Johnson
William Franklin Johnson
Eliza Mae Jones

Katherine Pond Kirby
John Randolph Kirk
Donna Kay Knight
Joan Dale Lacks
Vanessa Wanda Lovern

Frank Herman Lynch, Jr.
Doris Jane Mawyer
Peggy McGhinnis
Rebecca Leigh Meyers
Joseph Edward Newcomb

Danny Nelson O'Brien
Sandra Gayle Overton
Nancy Gayle Parham
Eddie Levi Parrish
Wayne Lemoine Payne

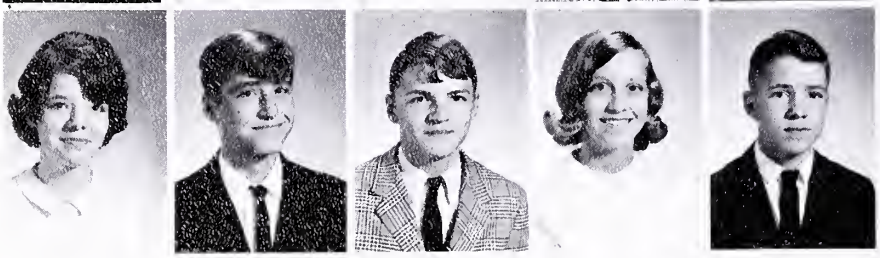

Sylvia Jean Peebles
Andy Layton Powell
Elson Wayne Powers
Debra Joan Price
Tex Roy Price

Sherrill Annette Pulley
Brenda Faye Queensberry
Steve Edward Retallic
Betty Richards
Irvin Monroe Robertson

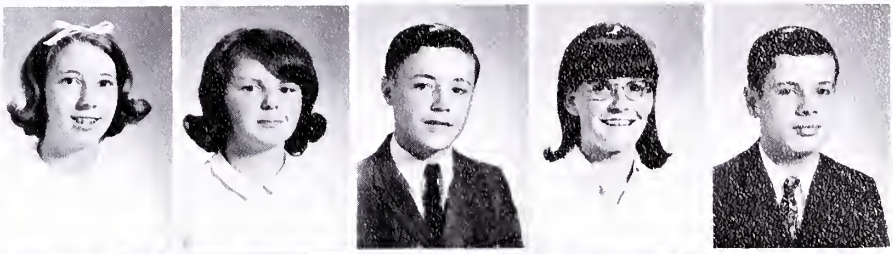

Alicia Gwendolyn Royster
Vivian Lee Rutledge
Bernard Wayne Scruggs
Rebecca Howell Scruggs
Bonnie Mildred Shelton

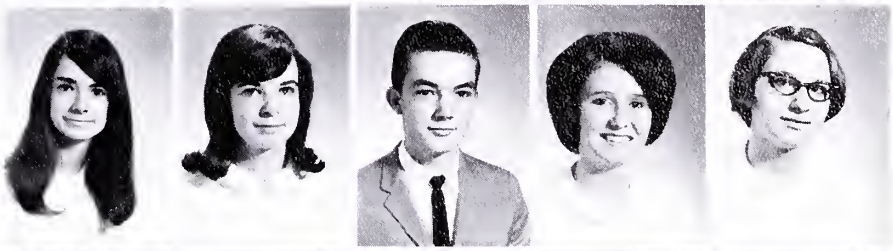

Debra Sue Shields
Gayle Lucille Shields
Edwin Eugene Smith
John Stephen Smith
Katherine Lewis Smith

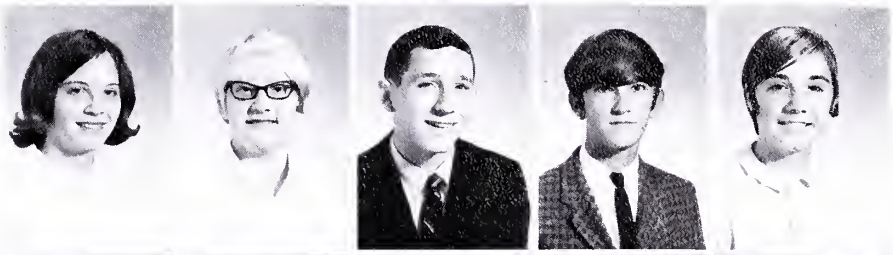

Debra Ann Snead
Donna Marie Spencer
Frederick William Stokes
Charles Ray Sweitzer
Barbara Sue Taggart

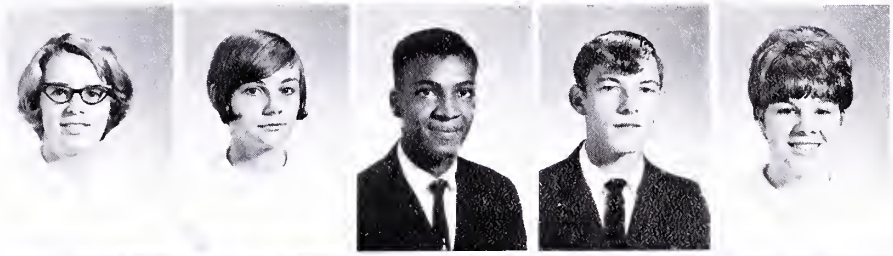

Ronald Nelson Thompson
Edward Bolling Tucker
Jesse Lea Vaughan
Robert Matthew Vaughan
William Gary Wadford

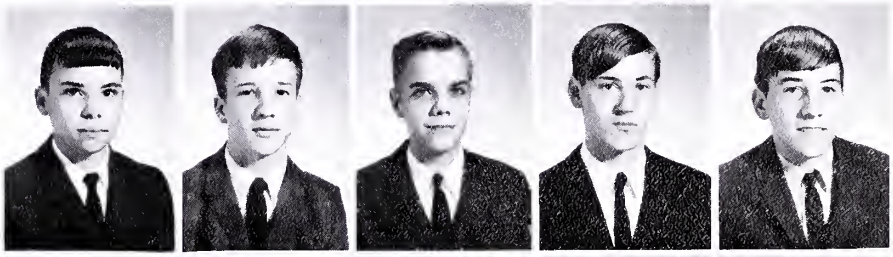

Deborah Kay Wallace
Ronnie Lee White
William Authur Whittaker
Linwood Eddie Williams
Robert David Willis

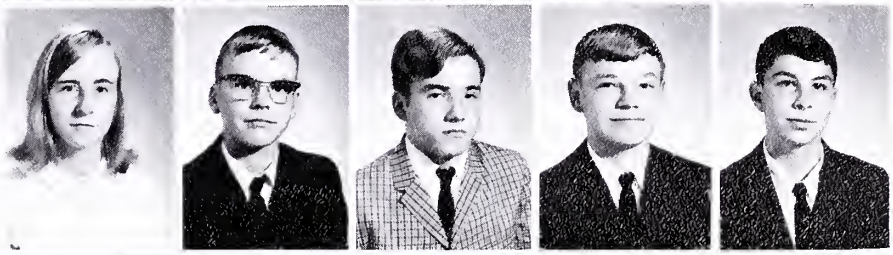

Robert Andrew Wingold, Jr.
Joan Elizabeth Womack

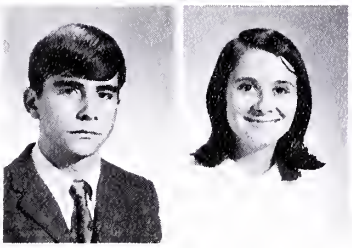

Class of

1972

Gussie Sherlene Abernathy
Joseph Marcus Alder
Ruby Mae Allen
Clarence Johnson Arthur, Jr.
Dorothy Raine Arvin

Daniel Wiles Bagley
Teressa Byrd Bagley
Reba Cordelia Baker
Pamela Jane Barnes
Joan Marie Barnette

Carolyn Elizabeth Barton
Donna Anne Batte
Susan Finch Baugh
Myles Randolph Beck
Martha Ann Brown

Hattie Ruth Bruce
Charles Martin Bub
Sharon Lynn Buswell
Melvin Irvin Callahan
Phyllis Penn Chappell

Arnold Ray Clark
Barbara Lee Clevenger
Allison Mary Cocker
Ethel Delores Coleman
Barbara Gayle Crafton

Donna Kay Crafton
Debra Carol Crenshaw
Vereland Lenory Crowder
Linda Lou Crump
William Lynn Currin

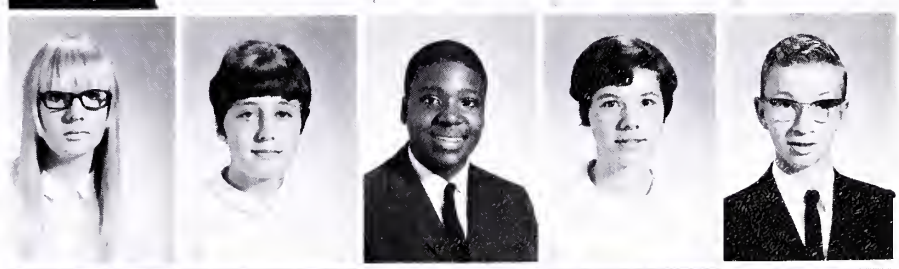

Janice Ann Daniel
Rebecca Margrove Daniel
Richard Winston Daniel, Jr.
Howard Franklin Davis, Jr.
Patricia Ann Dawson

Betty Faye Dix
Jackie Ray Dix
Michael Anthony Drummond
Judy Gayle Edmonds
Violet Louise Eply

David Earl Erby
David Delano Foster
Joyce Elaine Foster
Minnie Roslyn Foster
Janice Marie Francisco

Beverly Jane Francis
Patricia Winana Freeman
Linda Dorcus Gard
William Howard Gatling
Allan Ward Gaulding

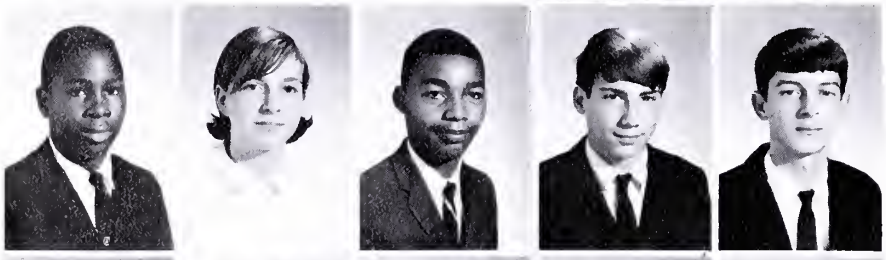

John Randolph Gee
Rhonda Faye Gee
Vernon Neal Ghee
William Henry Gill
Danny Lee Gilley

Virginia Dare Gittman
James Edward Glasgow
Brenda Anne Goodrich
James Leslie Green
Vivian Marie Harding

William Robert Harding
Vickie Denise Hawks
Ellen Louise Hawthorne
Floyd Willis Hawthorne
John Keith Hawthorne

William Roger Hazlewood
Donald Ernest Herzig
Debra Elaine Higdon
Sandra Vernita Hodges
Debra Kaye Huff

Everline Hurt
Larry Gronett Hurt
Linda Faye Hurt
Thomas Eugene Hurt
Estelle Poreen Ingram

Johnny Belinda Jackson
Veronica Terry Jennings
Gordon Cavell Johnson
Ricky Harris Jones
Judy Carol Jordon

Richard Bruce Jordon
Sandra Kay Kallam
Brenda Gail Kerr
Connie Lee King
Martha Anne Lacks

Mary Ann Lacks
Beth Susan Leary
Linda Mae Lewis
Carrie Grace Larue
Judith Frances Love

Wallace Warren Marshall
Ruby Kay Morris
Barbara Joyce Nelson
Ralph Edward Nelson
Peggy Elaine Newcomb

William Jackson Newcomb
James Michael Newman
John Wayne Nowlin
Charlene Dale Otey
Debra Jean Overton

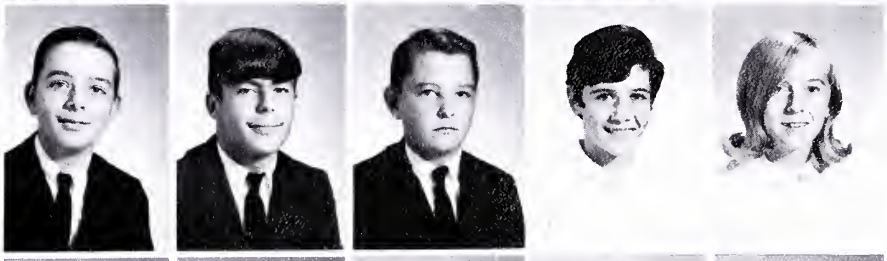

Wilma Mae Parrish
Peggy Ann Passmore
Sandra Elizabeth Phillips
Richard Layne Procise
Christina Marie Queensberry

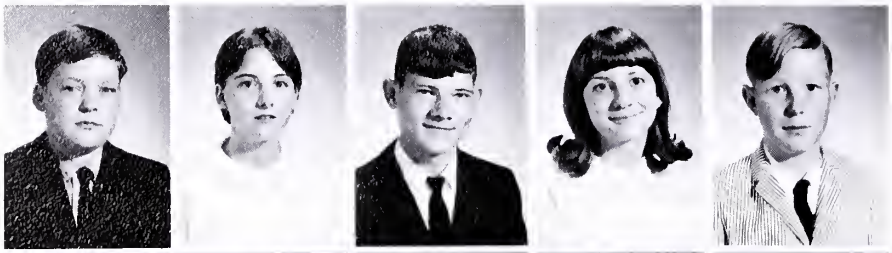

David Early Rakes
Elizabeth Diane Rash
Rubin Joseph Reamer
Norma Lynn Redmond
Roger Carlton Reese

George Edgar Rice
Carol Faye Roark
Donna Kaye Robertson
Julia Maria Scruggs
Ida Jean Seamster

Ralph Clifford Sheffield
Elizabeth Ann Shelton
Gerald Dayton Shelton
Barbara Anne Smith
Billy Shaw Smith

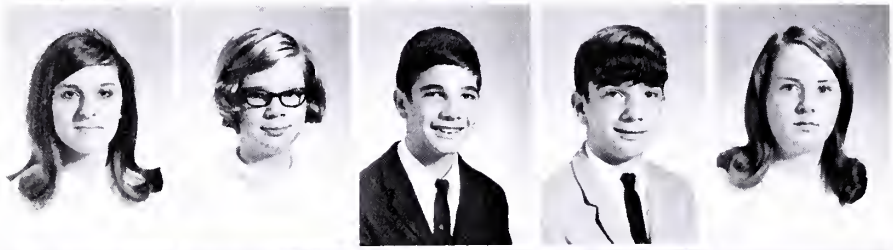

Helen Louise Smith
Juanita Mae Smith
Sidney Malcolm Smyth
Jerry Wayne Snead
Patricia Jewell Snead

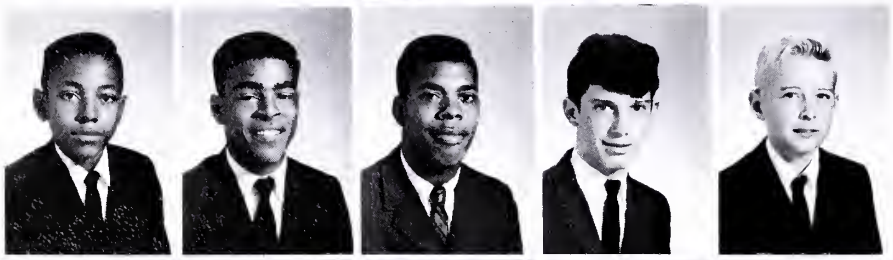

Kenneth Waverly Spencer
Eddie Arnold Stokes
William Lee Streat
Reginald Dale Tatum
James Cleavland Tharpe

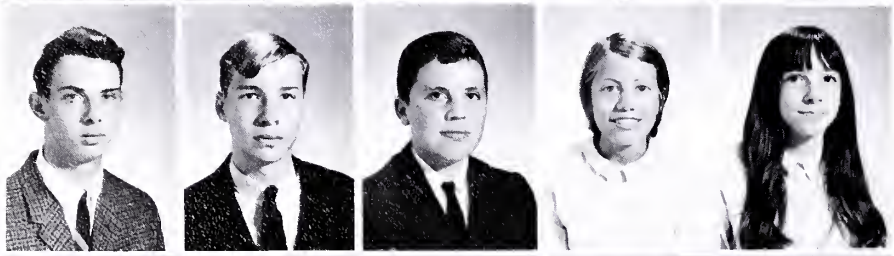

Clarence Wayne Thompson
James Robert Thompson
Robert Bruce Thompson
Joyce Wright Underwood
Nancy Ellen Walker

Betty Jean Wallace
Stuart Cameron Ward
Janet Page Weeks
Nancy Marie Whitby
Patricia Anne White

Debra Kay Wilkerson
Walter Raymond Wilkerson
Carolyn Frances Williams
Roger Durwood Wilmouth
Burl Page Wingold

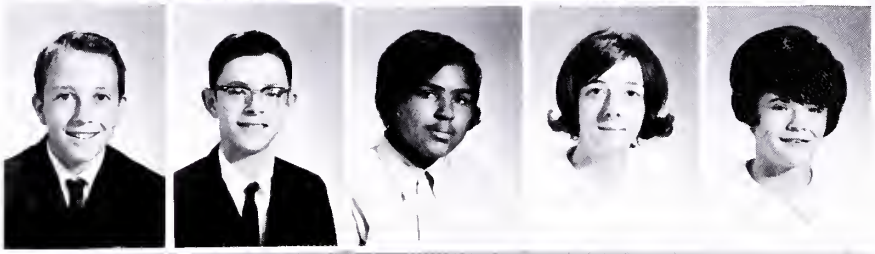

Everette Overby Winn
Bobby Lewis Wood
Lettie Mae Woodson
Deborah Ann Wray
Janet Lea Yeatts

Sports

LINDA
MEYERS
"22"
DISTRICT
TOURNAMENT
HALL

Gridiron

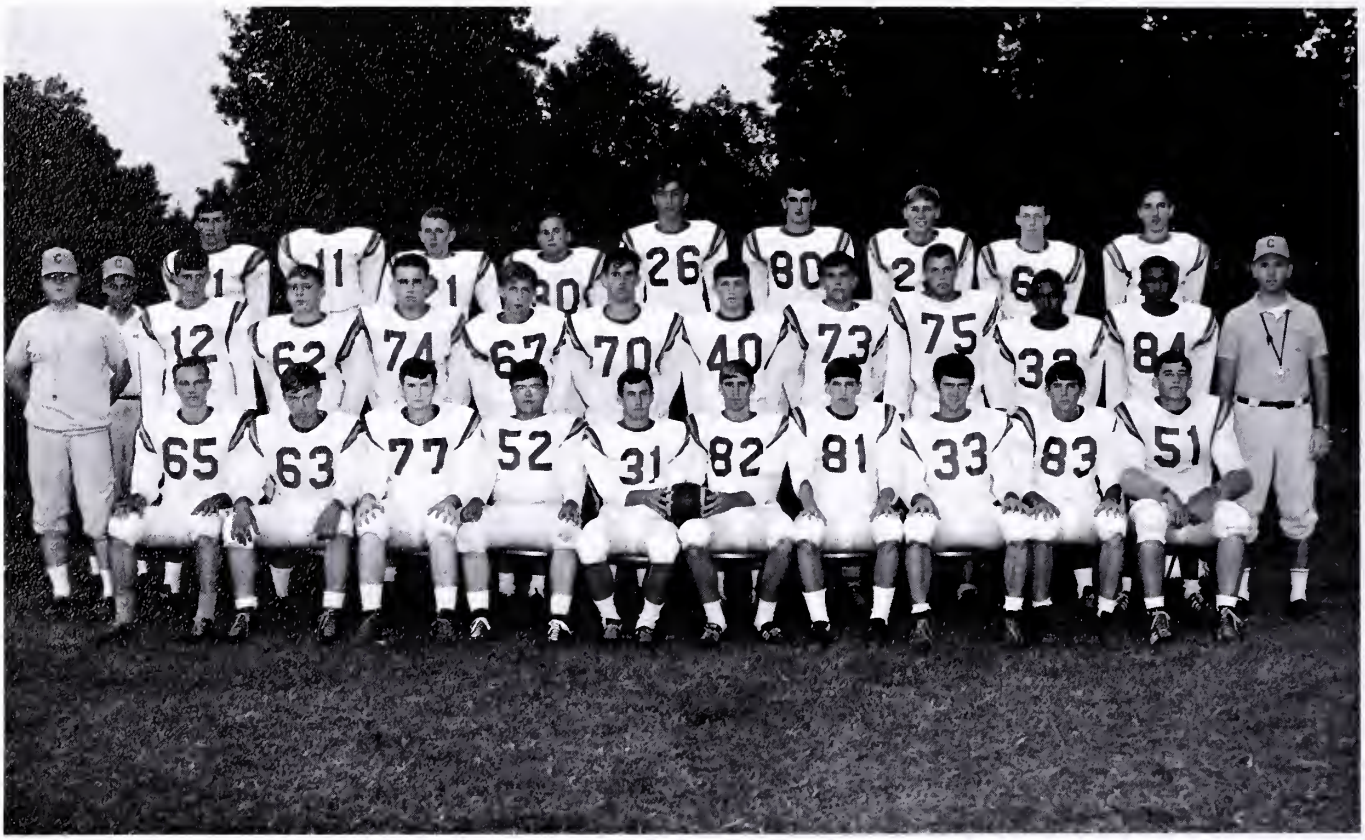

FRONT ROW: Jimmy Nowlin, Buck Kallam, Howard Green, Jim Bruce, Chippie Chappell, Butch Brame, Jimmie Martin, David Jansch, Dennis Thompson, Al Crymes. SECOND ROW: Donald Carnes; Assit. Coach, Freddie Wilkinson, Edward Brown, Roger Wallace, Tim Overton, Bobby Zava, Bob Grizzard, Thomas Smith, Ray Ashworth, Thomas Irby, George Lee, John Griffith; Coach. THIRD ROW: J. D. Brooks; Assit. Coach, Roger Rickman, Milton Harding, Glenn Keller, Bill Whittaker, David Tuck, Stevie Wrenn, Doug Tuck, Billy Roby, William Atkins.

Assistant Coach: Donald Carnes
Head Coach: John Griffith

SCORES

Central	19	Brunswick	0
Central	14	Park View	19
Central	33	Cumberland	7
Central	20	Blackstone	7
Central	38	R.H.H.S.	7
Central	26	Bluestone	26
Central	34	Crewe	19
Central	13	Greensville	26
Central	40	Amelia	13
Central	39	Dinwiddie	18

Co-Captains: Butch Brame
Chippie Chappell

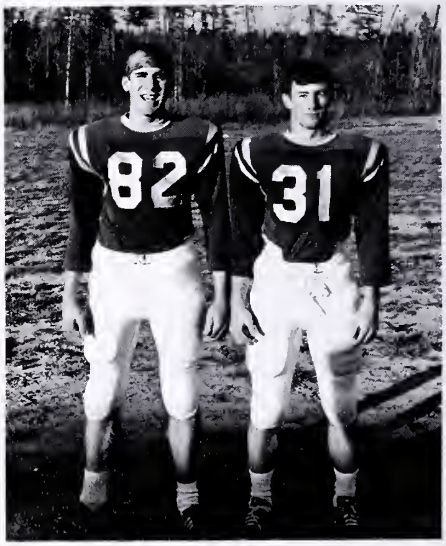

Highlights

Butch Brame--All District; All Southside Virginia Team

David Jansch--All District

Thomas Smith--All Southside Virginia Team

Al Crymes--All Southside Virginia Team

The Charger football squad made another good showing in their second season. The team, under the skillful guidance of head coach John Griffith and assistant coach Donald Carnes, finished the district in third place.

The Chargers met their opponents with a sure, swift offense, and a tight, hard-hitting defense. The bruising Chargers were proud to end the season with all the home games, five in all, victories, and losing only two of the away games.

AWARDS

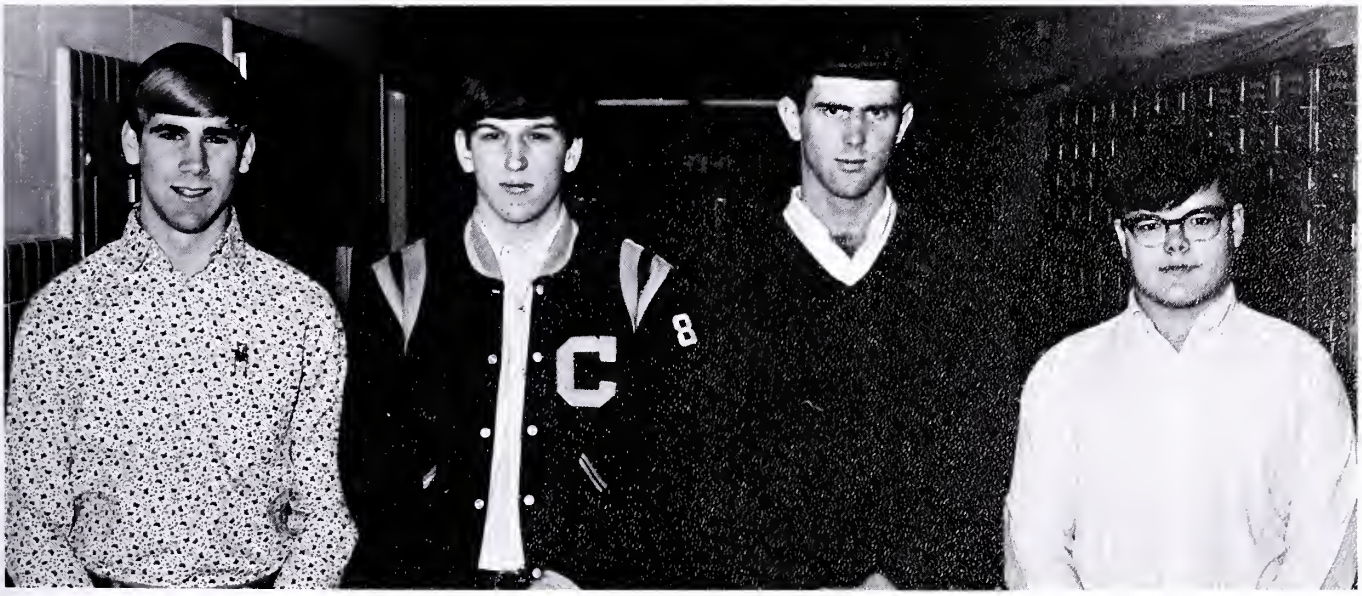

Butch Brame–Best Lineman, Jimmie Martin–Academic, David Jansch–Best Backfieldman, and Jimmy Bruce–Sportsmanship

Offensive Team

Jansch finds paydirt

Chippie looks for a receiver

Getting ready for Brunswick

Defensive Team

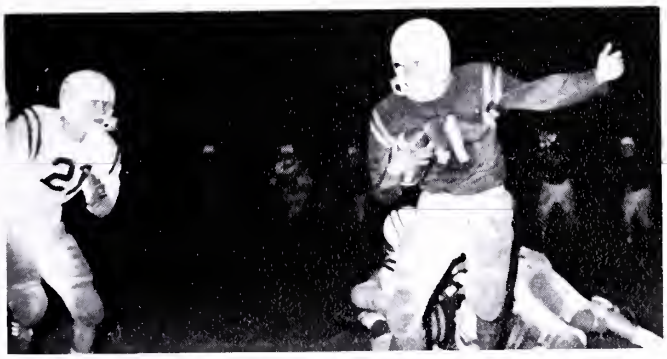

Rickman leaves R. H. squad behind

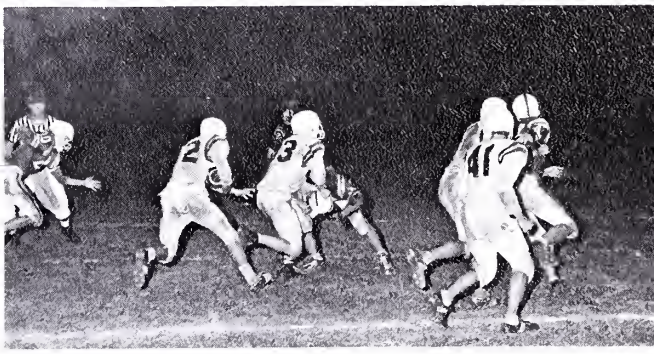

Doug drives for extra yards

Senior Chargers

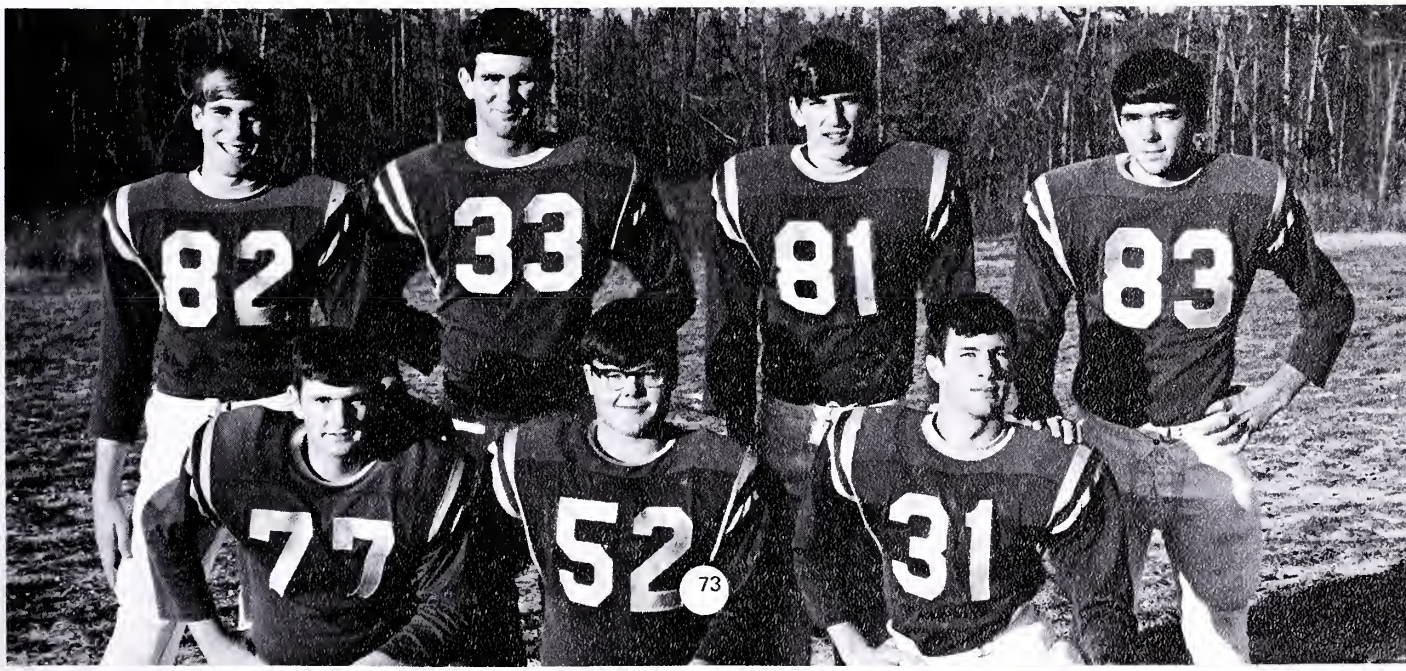

Butch Brame
Right End

Al Crymes
Right Tackle

Buck Kallam
Right Guard

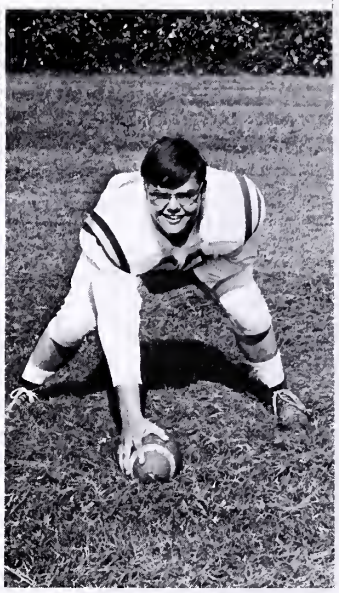

Jim Bruce
Center

Doug follows his blockers

Clorox needed here

Chippie Chappell
Quarter Back

David Jansch
Full Back

Roger Rickman
Right Half Back

Doug Tuck
Left Half Back

Jimmy Nowlin
Left Guard

Ray Ashworth
Left Tackle

Jimmie Martin
Left End

David Tuck
Quarter Back

A Charger racks a Baron

Freddie Wilkinson
Line Backer

Bob Grizzard
Kick-off Specialist

"Help!"

Ray Ashworth
Punt Specialist

Bobby Zava
Extra Point Specialist

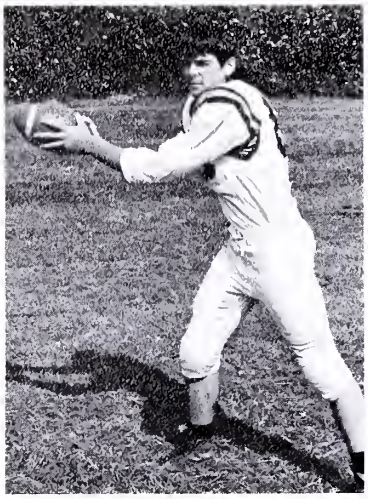

Dennis Thompson
Defensive End

Thomas Smith
Defensive Guard

Edward Brown
Defensive Guard

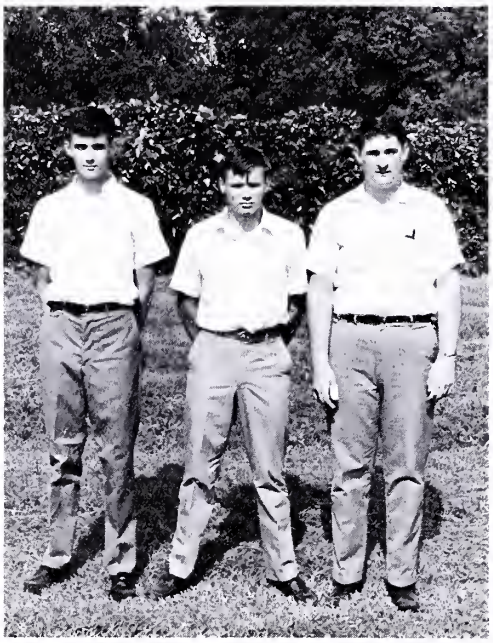

Managers: Charles Williams, John Allen, Earl Whittley.

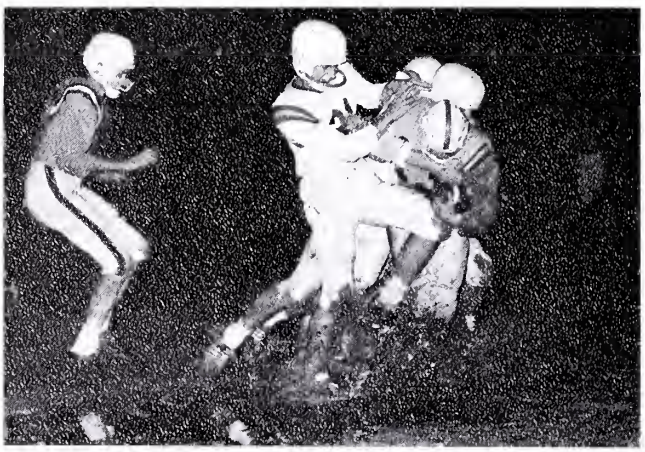

FIRST ROW: Billy Gill, Layton Powell, Ronnie Johnson, Eddie Parrish, Bobby Bourque, Benjy Gee, Ricky Jordan, Frank Lynch. SECOND ROW: Micky Newman, Mark Dunnavant, Bolling Tucker, Glen Culley, Irvin Robertson, Ricky Procise, Ray Wilkerson. THIRD ROW: Johnny Arthur; Manager, John Nowlin, Charles Bub, Chester Hazelwood, Donnie Herzig, Bill Whittaker, Gerald Shelton, Earl Gee.

Donald Carnes: Coach

J.V. SCORES

Central	6
Blackstone	0
Central	6
R.H.H.S.	0
Central	13
Crewe	0
Central	19
Brunswick	0
Central	9
Crewe	0

Bourque rounds the left end

1967-68 Boys'

FIRST ROW: Bob Grizzard, Reggie Dunnavant, Bernard Barker, Gary Gaulding, Chippie Chappell. SECOND ROW: Dennis Thompson, David Tuck, David Jansch, Scott Barnes, Charles Hankins, Coach, Frank Warren. NOT PICTURED: Bagley Hawthorne, Freddie Wilkinson.

SCORES

Central 53	R. H. 55	Central 53	Bluestone 43
Central 76	Cumberland 42	Central 69	Brunswick 65
Central 54	Dinwiddie 55	Central 84	Buckingham 49
Central 49	Brunswick 54	Central 52	Bluestone 72
Central 55	Greensville 52	Central 55	Park View 43
Central 72	Crewe 37	Central 62	Blackstone 45
Central 99	Amelia 25	Central 88	Crewe 36
Central 65	Blackstone 58	*Central 50	Bluestone 55
Central 53	Park View 55	*Tournament	

Co-Captains
Reggie Dunnavant, Charles Hankins

Coach
Frank Warren

Managers
Richard Cothran, Ed Brown

Basketball

Reggie Dunnavant, Guard
Senior

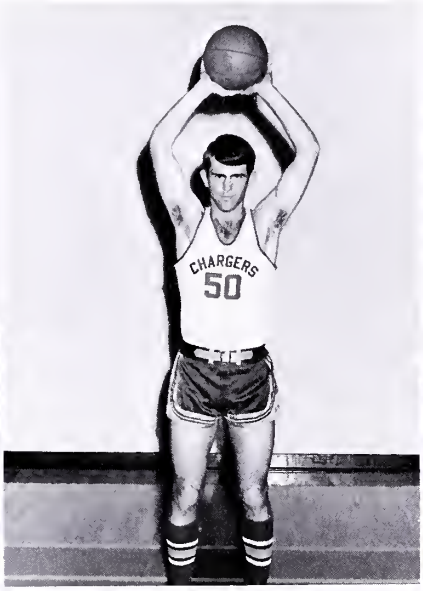

David Jansch, Center
Senior

Charles Hankins, Forward
Senior

ANOTHER SUCCESSFUL YEAR

The Charger Basketball Team, under the direction of Coach Frank Warren, continued their winning streak in a second season. This year's team, lacking height, compensated for this deficiency by all out hustle and an overwhelming desire to win. The Chargers closed out the season fourth in the district with a record of 11 wins and 5 losses.

The many hours of practice and hard work resulted in a fine season for the Chargers. Reggie Dunnavant, the team's leading scorer was selected for both the All-District and All-Tournament Teams. The Charger's co-captains Reggie Dunnavant and Charles Hankins did an outstanding job leading the team in a successful season.

Since eight of the twelve members of this year's team graduate, next year's season will be one of rebuilding. However, the skill of the frequently substituted Juniors and Sophomores will surely provide a winning season next year.

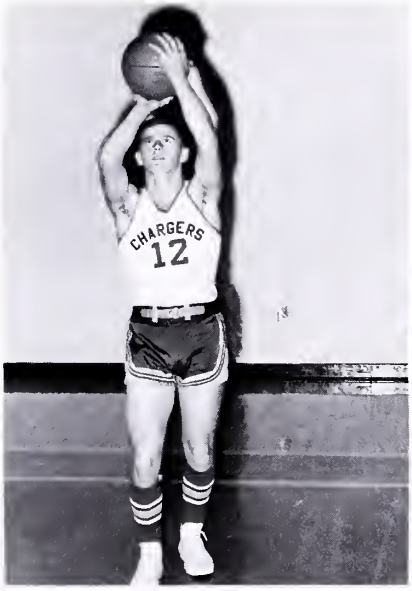

Bernard Barker, Guard
Senior

David Tuck, Forward
Sophomore

Scott Barnes, Center
Junior

Dennis Thompson, Forward
Senior

Chippie Chappell, Guard
Senior

Cary Gaulding, Forward
Senior

Kiwanis Club presents Most Valuable Offensive Player Award to Reggie Dunnavant and Most Valuable Defensive Player Award to Charles Hankins.

Bob Grizzard, Forward
Junior

Bagley Hawthorne, Guard
Senior

Freddie Wilkinson, Forward
Junior

Bernard slips in for a quick two

Dennis stretches high for rebound

Reggie Dunnavant
All-District
All-Tournament

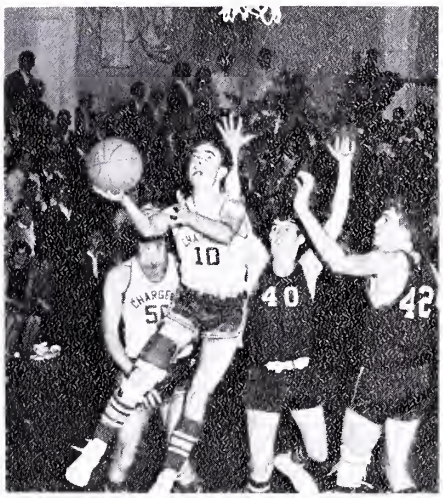

Hankins beats out opponent for rebound

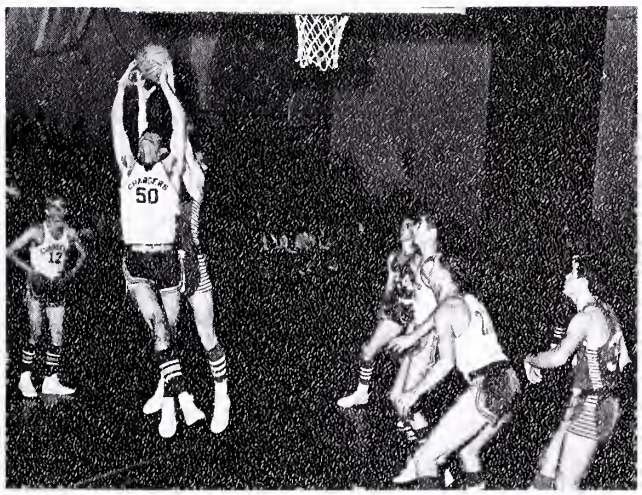

"Twinkle Toes" Jansch grabs another rebound

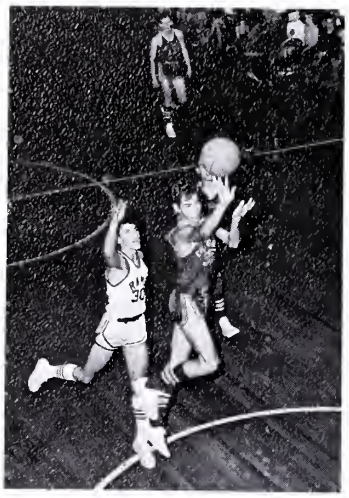

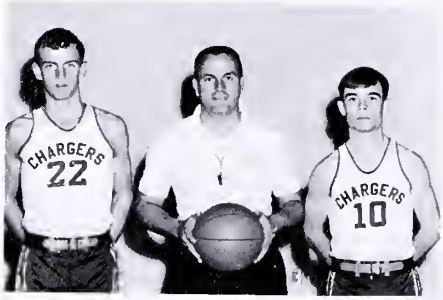

ACTION

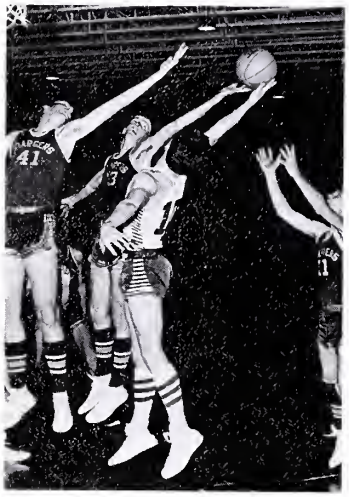

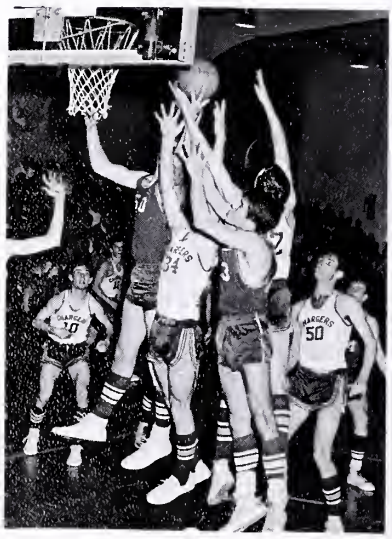

J. V. Chargers

FIRST ROW: Steve Retallick, Mark Dunnavant, Bolling Tucker, Gary Williamson, Everette Winn, John Allan, Ray Wilkerson. SECOND ROW: Gordon Johnson, Roger Rickman, Keith Hawthorne, Lloyd Jennings, Ricky Jones, Earl Gee, Layton Powell, Coach John Griffith.

Reynolds pumps from corner

Scores

C.H.S.		
42	Brunswick	33
41	Blackstone	46
29	Dinwiddie	38
40	Crewe	21
12	Parkview	47
42	Randolph Henry	39
30	Bluestone	29
41	Randolph Henry	37
28	Bluestone	30
56	Blackstone	38
39	Parkview	34

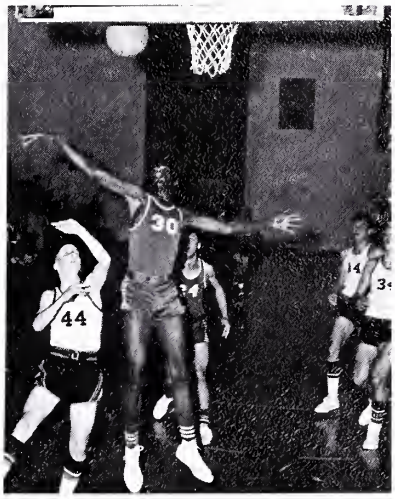

Tucker lays it up

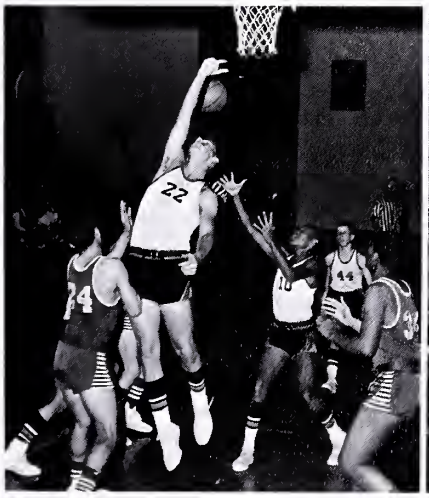

"R-E-B-O-U-N-D-S!"

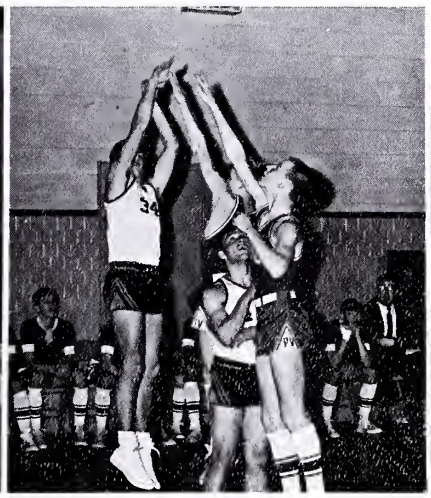

Over and in for two

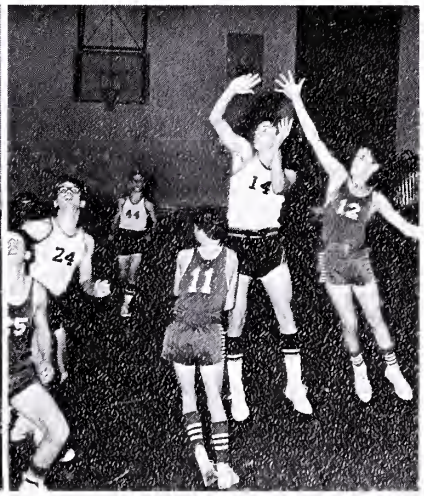

Chargers score again

Champion

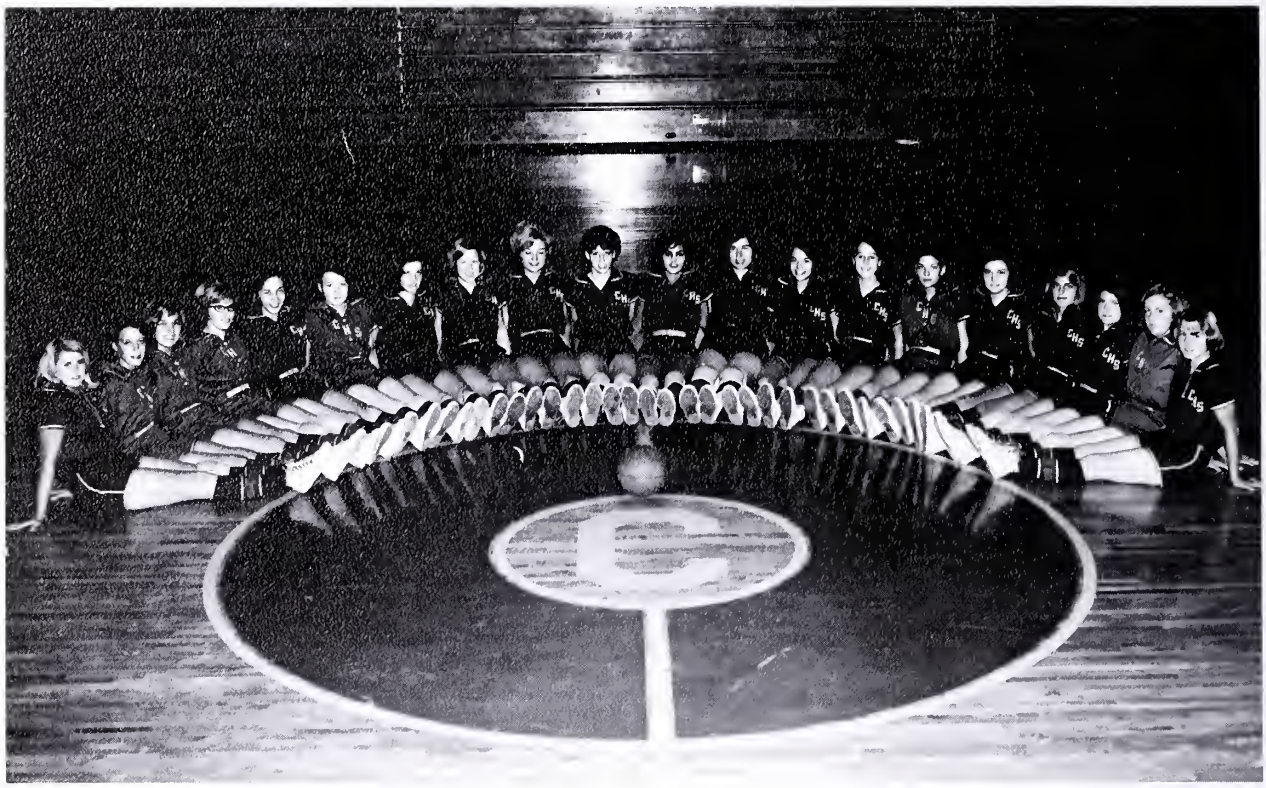

Elizabeth Whittaker, Juliana Snead, Deborah White, Debra Snead, Jenny Wadford, Carol Harding, Liza Potts, Linda Spencer, Linda Meyers, Sara Austin, Linda Hawks, Jenean Hall, Sandy Thweatt, Carol Snead, Susan Jeter, Mildred Huff, Susan Hoppe, Bonnie Walker, Gloria Pendleton, Marilyn Estes

Captain Linda Hawks
Coach Donald Carnes
Captain Sara Austin

Coach Carnes clutches
his "lucky towel"

Managers: Irene Hood and
Karen Hawks

Chargerettes

Sara Austin
Rover

Linda Meyers
Forward

Sandy Thweatt
Guard

The Starting Six

Linda Hawks
Rover

Jenean Hall
Forward

Liza Potts
Guard

Linda Spencer
Rover

Scores

Central		
26	R. H. H. S.	24
35	Cumberland	28
50	Dinwiddie	40
47	Greensville	42
54	Amelia	26
38	Blackstone	17
61	Bluestone	44
54	Brunswick	37
49	Buckingham	29
50	Park View	33
62	Crewe	21

Tournament

63	Greensville	47
55	Park View	34

Carol Snead
Rover

The girl's basketball team, through their extraordinary offense, fantastic defense, and strong bench, made this season a winning one. The Chargerettes record was 10-1, the loss resulting from a forfeit in the Dinwiddie game. Regardless, the Chargerettes, along with their faith, support, and skill, went on to win the titles of . . .

GROUP II DISTRICT 3 DISTRICT AND TOURNAMENT CHAMPIONS

LETTERMEN

FRONT: Liza Potts, Linda Meyers, Sara Austin, Linda Hawks, Jenean Hall, Sandy Thweatt. BACK: Karen Hawks, Susan Jeter, Joy King, Mildred Huff, Linda Spencer, Carol Snead, Martee Buchanan, Irene Hood.

AWARDS

All District
Linda Hawks

All District
Jenean Hall

Sportsmanship Award
Jenean Hall
Presented by Girl's Monogram Club

Presented
by
Kiwanis Club

Best Defensive Player
Sandy Thweatt

Best Offensive Player
Jenean Hall

Liza and Sandy work together against Dinwiddie.

Everett Gee, Timekeeper; Martee Buchanan, Scorekeeper

Linda Hawks is open for two.

Linda Meyers and her "lucky" hook shot

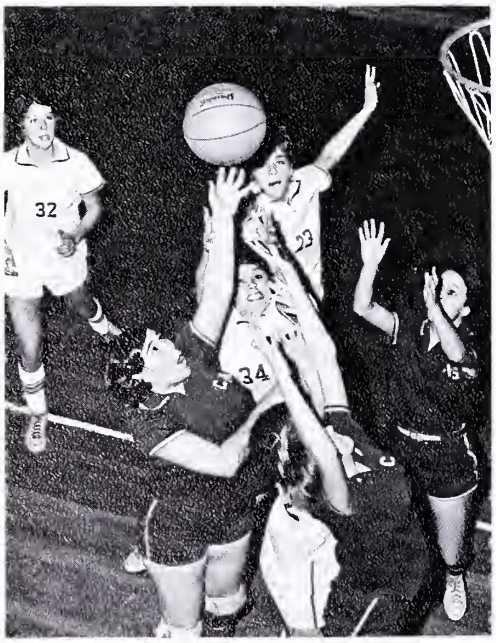

Jenean takes the rebound from Blackstone.

A battle for the ball with R.H.H.S.

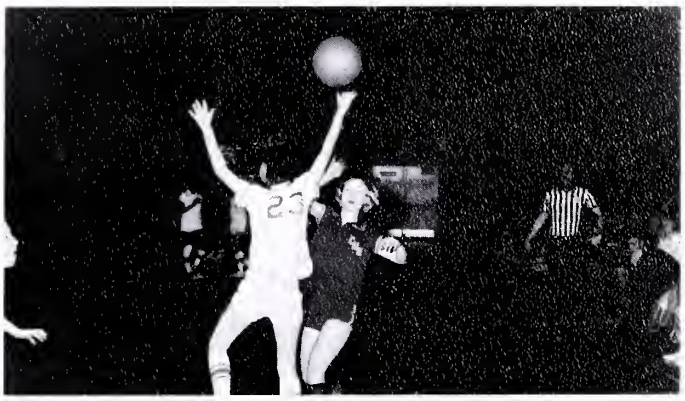

Linda Meyers runs into trouble during the tournament

Sara shoots against Park View

Foul shot action in the last half of the championship game

Mr. Thomas Newsom of Dinwiddie presents the trophy to Central

Mr. Carnes cools off after the tournament.

Sandy brings down the net after a winning season.

KNEELING: Dennis Thompson, Kenneth Francisco, Taylor Lafoon, Reggie Dunnavant, Jimmy Daniel, Cary Gaulding, Butch Brame, Bernard Barker, Bagley Hawthorne, Roger Rickman, Al Crymes, Steve McLaughlin; manager. STANDING: Charles Williams, Jimmy Wright, Steve Reynolds, Frank Bacon, Earl Gee, Benjy Gee, Billy Oakes, Thomas Smith, Ray Ashworth, Bolling Tucker, Mark Dunnavant, John Griffith; coach, Billy Roby; manager.

Scores

Central 6	Brunswick 4	Central 3	Randolph Henry 6
Central 1	Cumberland 7	Central 13	Amelia 2
Central 1	Randolph Henry 2	Central 5	Cumberland 10
Central 5	Amelia 6	Central 3	Crewe 4
Central 5	Buckingham 2	Central 8	Buckingham 6
Central 1	Crewe 7	Central 4	Brunswick 0

Captain
Reggie Dunnavant

Coach
John Griffith

Captain
Bernard Barker

Baseball

Best Pitcher–Bernard Barker

Best Fielder–Dennis Thompson

The Central Charger Baseball Team, under the coaching of John Griffith, finished the 1968 season with a record of five wins and seven losses.

The team was made up of many hardworking players. There were also many outstanding individuals but only one, Reggie Dunnavant, was named to the All-District team.

Next years season looks bright for the Chargers as only seven seniors will be graduating from the team of twenty-one.

Best Hitter–Jimmy Daniel

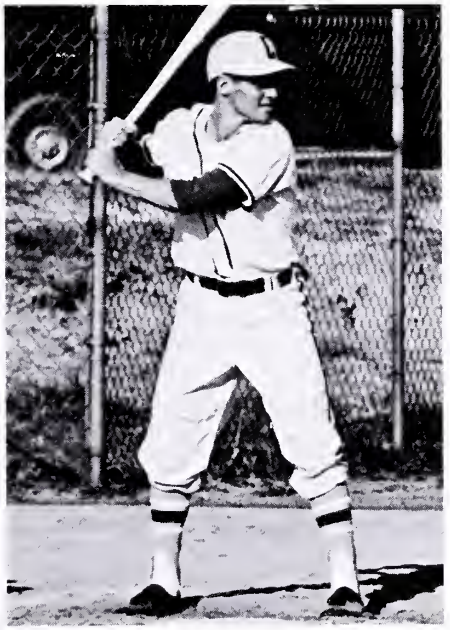

All-District–Reggie Dunnavant

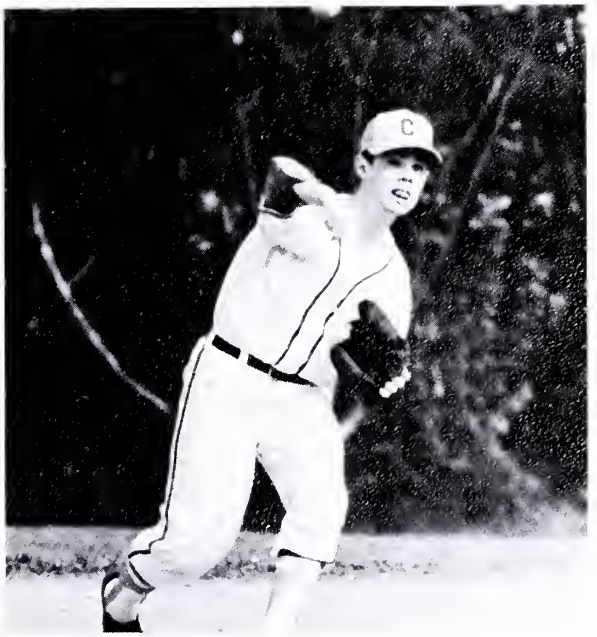

R. Dunnavant in action

Mark poses for a picture

Francisco waits for the pitch

Thompson races to the base

Bernard is ready to swing

Brame prepares to hit

Lafoon, ready for a homer

Hawthorne watches carefully

Gaulding meets the ball

Lafoon sees the signal

Spectators enjoying a game

Daniel throwing to first

Mark waits patiently

"Little" Reggie

1968 Track Team

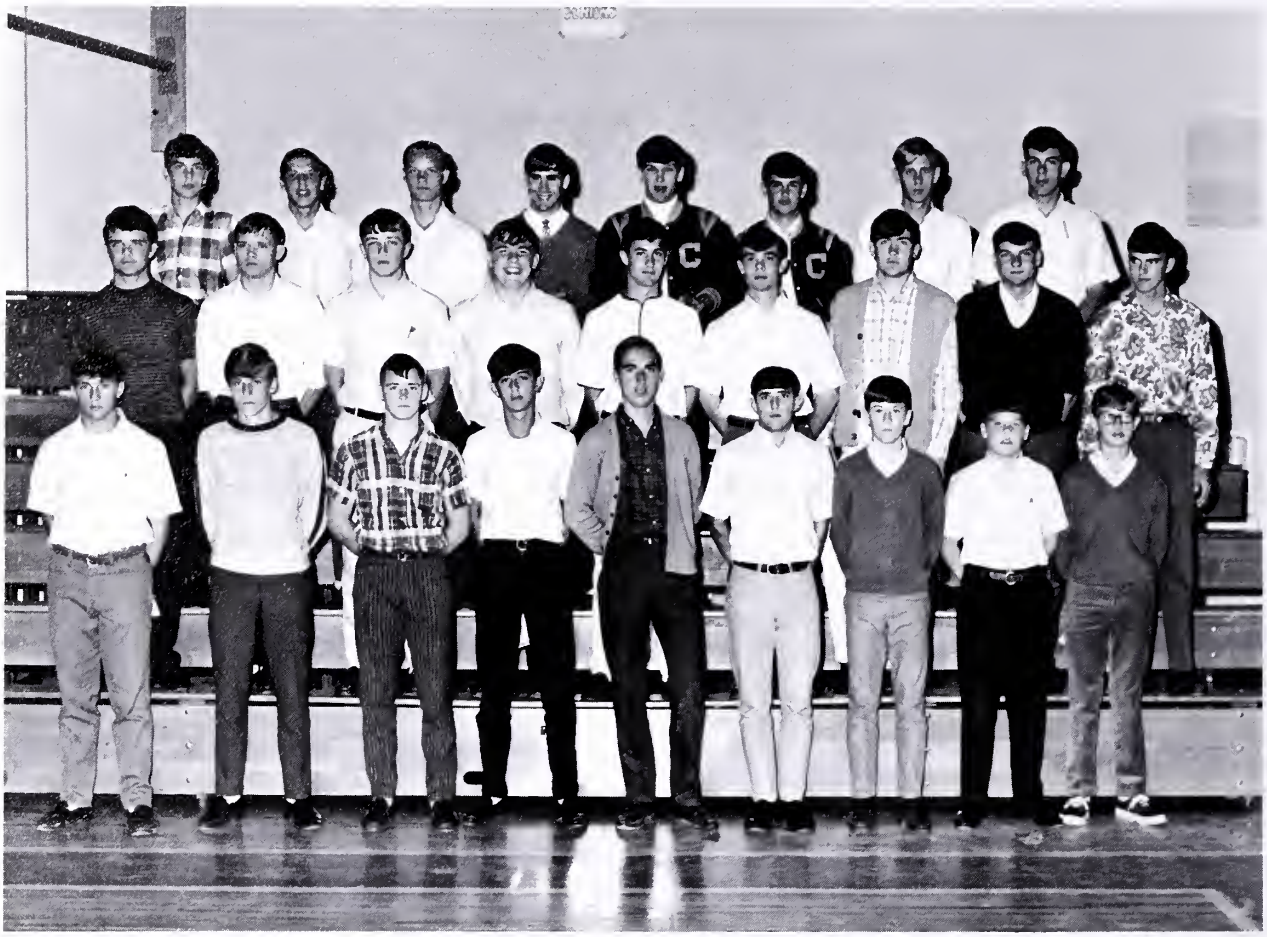

FIRST ROW: Roger Rickman, Page Hardy, Harvey Tisdale, Glenn Culley, William Adkins, Steve Hamlett; Mgrs., Bobby Hurt, Mark Dunnavant, Roger Conners. SECOND ROW: Grayson Bagley, John Lee Allen, Bob Grizzard, Ed Brown, Chippie Chappell, Reggie Dunnavant, Taylor Lafoon, Steve Reynolds, Roger Hanks. THIRD ROW: Ralph Bagley, Richard Slaughter, Danny Nowlin, Butch Brame, Jimmie Martin, Steve Wrenn, Ronnie Hanks, Gary Williamson.

The 1968 Central Track team started off slow but it became a major competitor in its last four meets. The team scored 11½ points in the District Meet under very unfavorable conditions. Lettering for the second time were Butch Brame, Reggie Dunnavant, Chippie Chappell, and Roger Rickman. Lettering for the first time were Jimmie Martin, Glenn Culley, William Adkins, and Grayson Bagley.

Features and Activities

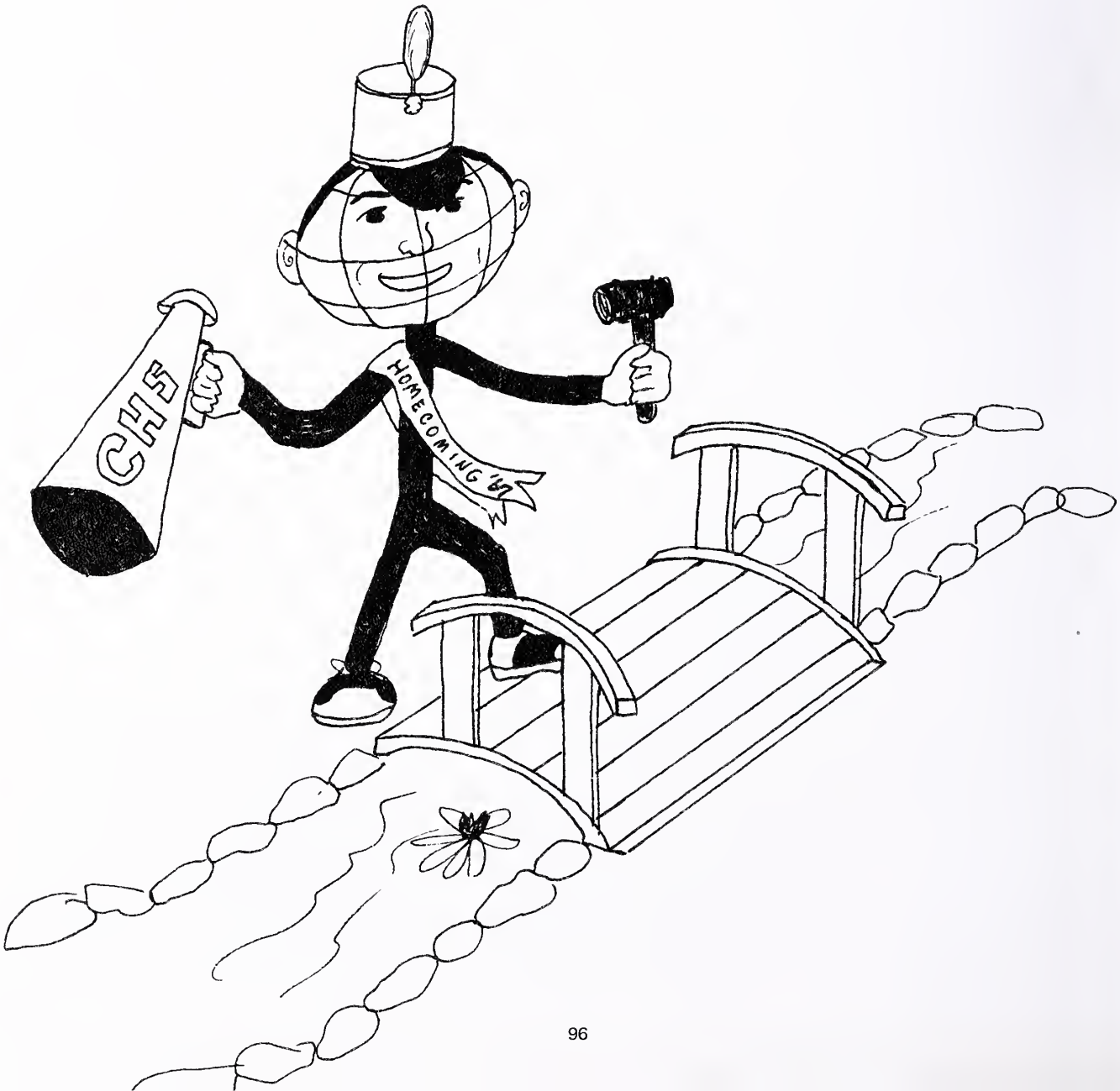

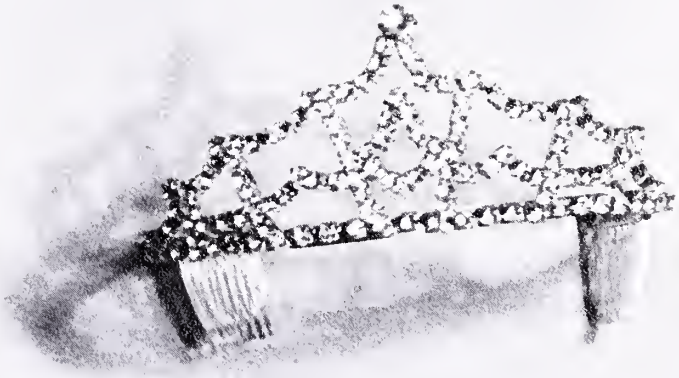

Annual Staff

SITTING: Martee Buchanan and Linda Meyers, Co-Editors-in-chief; STANDING: Judy Newton, Classes Editor; Jenean Hall, Girls' Sports Editor; Jimmie Martin, Boys' Sports Editor; Judy Morton, Features and Activities Editor; Linda Hawks, Art Editor; Jane Tucker, Faculty Editor.

Assistant Editors: Karen Hawks, Steve Love, Liza Potts.

Annual Sponsors: Mrs. Potts, Mrs. Winn, Mrs. Wellons.

BUSINESS STAFF: Sara Austin, Subscription Manager, Charles Irby Abbitt, Photographer; Sandy Thweatt, Advertising Manager, Cary Gaulding, Business Manager; Betty Gayle Johnson, Treasurer.

Co-Editors-in-Chief

Linda Meyers

Martee Buchanan

S. C. A.

S. C. A. COUNCIL

FIRST ROW: Mrs. Ozlin, Sponsor; Jimmie Martin, President; Liza Potts, Vice President; Linda Meyers, Secretary; Karen Hawks, Treasurer; Juanita Adams, Reporter; Martee Buchanan, District Representative; SECOND ROW: Deborah White, Dale Hazelwood, Sherlene Abernathy, Beverly Francis, Sandy Thweatt, Lynn Bowden, Deborah Hawks, Donna Spencer, Becky Meyers; THIRD ROW: Randy Beck, Tommy Hanks, Nancy Walker, Nancy Abernathy, Jenny Wadford, Shelia Jones, Daphne Ashworth, Glenn Culley, Donnie Herzig; FOURTH ROW: Joe Paul Vaughan, Steve Wrenn, Bagley Hawthorne, Reggie Dunnavant, Johnnie Chambliss.

President Jimmie Martin presents a check to Mr. Thweatt, Superintendent of Schools of Lunenburg County, on behalf of the Central High School S. C. A. The check was presented to the School Board to help pay for the newly purchased curtains for the stage in the gymnasium.

1967-68 S. C. A. Officers: Jimmie Martin, President; Liza Potts, Vice President; Karen Hawks, Treasurer; Linda Meyers, Secretary; Juanita Adams, Reporter.

Newly Elected Officers for 1968-69

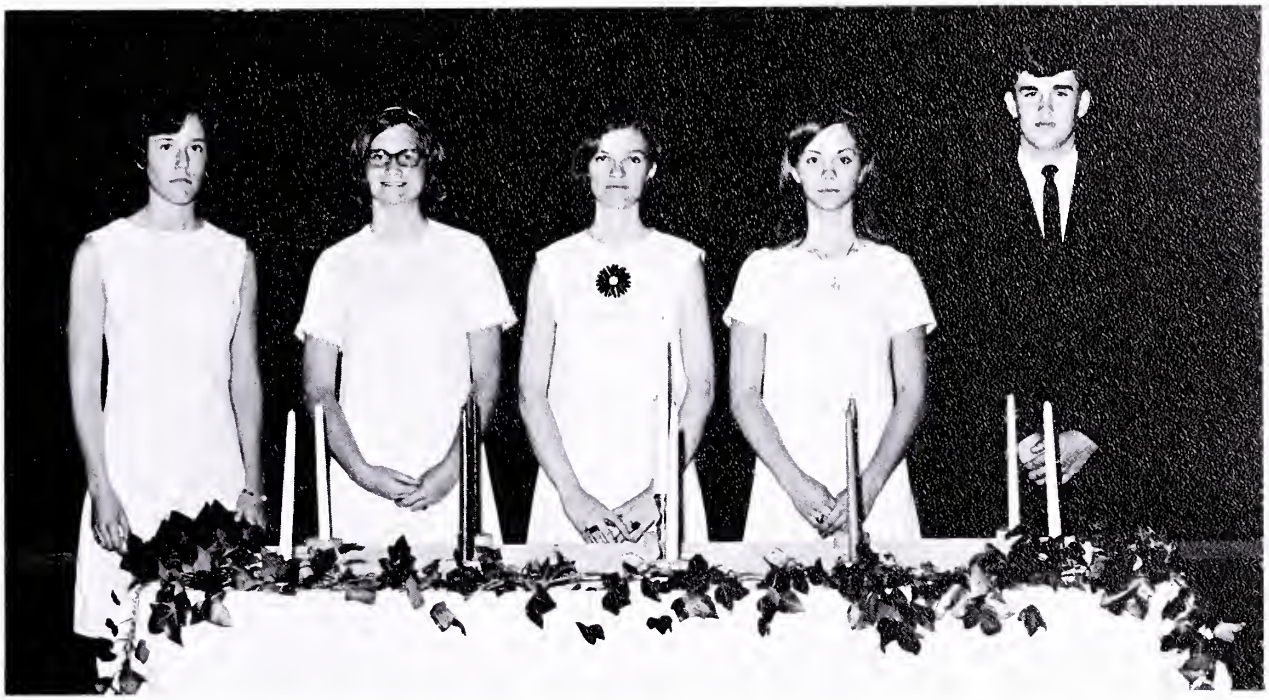

Elaine Stables, Vice President; Elizabeth Leigh Ingram, Reporter; Liza Potts, President; Karen Hawks, Secretary; Steve Wrenn, Treasurer.

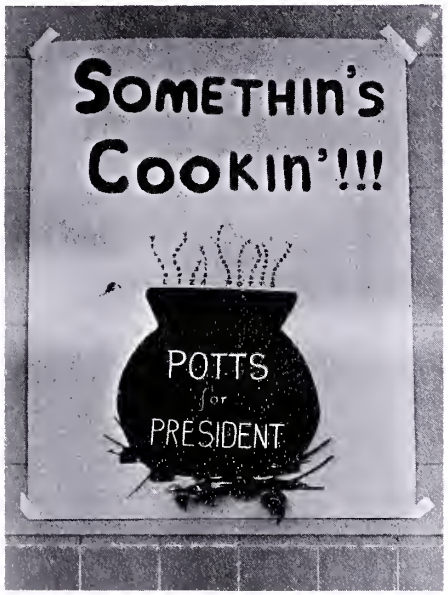

One of Liza's "winning" posters.

S. C. A. Sponsor, Mrs. Ozlin, presents the gavel to the new president.

National Honor Society

SEATED: Sandy Thweatt, Betty Gayle Johnson, Nancy Grey Thompson, Marie Sadler Bohanon. STANDING: Charles Hankins, Sara Austin, Lynn Bowden, Cary Gaulding.

New Members

Sandy Taps Liza

OFFICERS: Charles Hankins–President; Sandy Thweatt–Vice President; Nancy Grey Thompson–Secretary; Sara Austin–Treasurer; Cary Gaulding–Reporter.

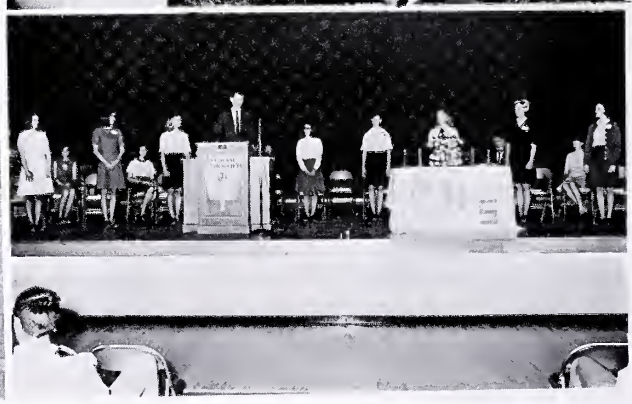

New Members Take Pledge

Key Club

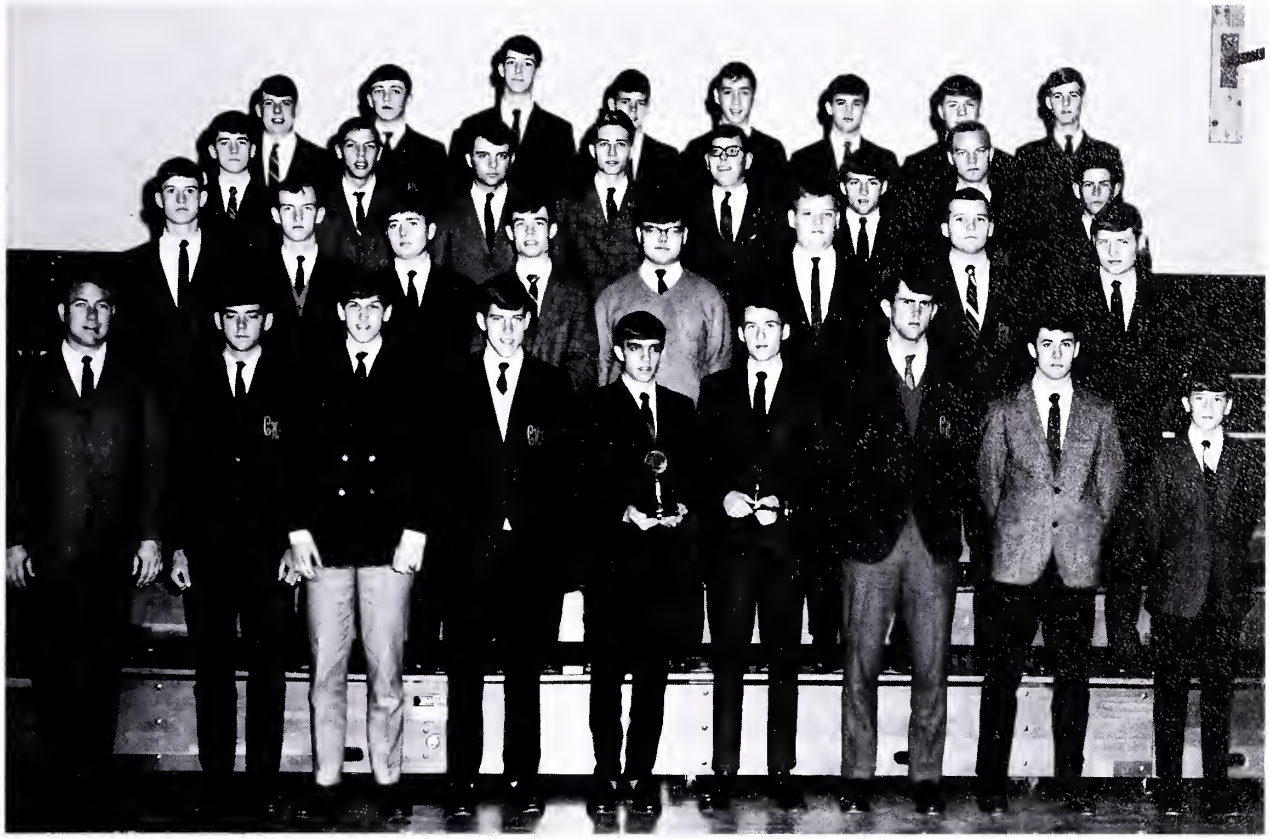

OFFICERS: Bagley Hawthorne, President; Joe Paul Vaughan, Vice-President; David Jansch, Secretary; Freddie Wilkinson, Treasurer; Tom Palmore, Sponsor.

Sponsor Tom Palmore with Key Club Sweetheart Lynn Bowden.

Senior Tri-Hi-Y

LEFT TO RIGHT: Mrs. Hamlett, Sponsor; Judy Newton, President; Liza Potts, Vice-President; Sara Austin, Secretary; Martee Buchanan, Treasurer; Judy Morton, Chaplain; Michaeleen Hutchinson, Reporter; Karen Hawks, Historian.

President Judy Newton presents gift to Sweetheart Dennis Queensberry.

For Central's Senior Tri-Hi-Y, the 1967-68 school year was packed with action. The thirty-member group participated in such worthwhile projects as selling Charger carnation ribbons at football games, decorating for the homecoming dance, helping a needy family during Christmas, contributing money, collected during the Sweetheart campaign to World Service, and lastly sponsoring two delegates, Liza Potts and Sara Austin, to MGA. All in all, this has been a truly eventful and successful year for the club.

Junior Tri-Hi-Y

FIRST ROW: Mrs. Cox, Sponsor; Debra Snead, Chaplain; Diane Clement, Historian; Linda Gard, Reporter; Elaine Stables, President; Elizabeth Ingram, Vice-President; Susan Jeter, Treasurer. NOT PICTURED; Martha Johnson, Secretary.

President Elaine Stables conducts a meeting.

The Central Junior Tri-Hi-Y was organized for the first time this year. This group of eighth, ninth, and tenth grade girls worked hard throughout the year, guided by hardworking officers and a faithful sponsor. At Christmas the members remembered the soldiers in Viet Nam with cards. The club also helped the SCA raise money for the curtain fund by selling candy at basketball games. The climax of the year came when the club spent the day at Staunton River Park on a picnic. All in all the first year for the Junior Tri-Hi-Y of Central High School was both prosperous and rewarding.

Charger's Lance

SEATED: Nancy Thompson, Editor; Judy Morton, Co-editor; FIRST ROW: Liza Potts, Feature Editor; Kay Hazelwood, Head Typist; Carol Snead, Girls' Sports; Karen Hawks, Art Editor; Bonnie Walker, Sophomore Class News; Beverly Cumbea, Art Editor; SECOND ROW: Lynn Bowden, Business Manager; Linda Hawks, Art Editor; Jenean Hall, Business Manager; Al Crymes, Boys' Sports; Clint Smith, Boys' Sports, Jenny Wadford, Girls' Sports; Tina Epperson, Junior Class News; Linda Spencer, Head Typist.

Sponsor Miss Hawkins and Nancy Grey Thompson, Editor

Dramatics

FRONT ROW: Lynn Bowden, Judy Newton, Mrs. Hipple, Sponsor; SECOND ROW: Grayson Bagley, Jimmie Martin, Cary Gaulding, Larry Mawyer, Jenean Hall.

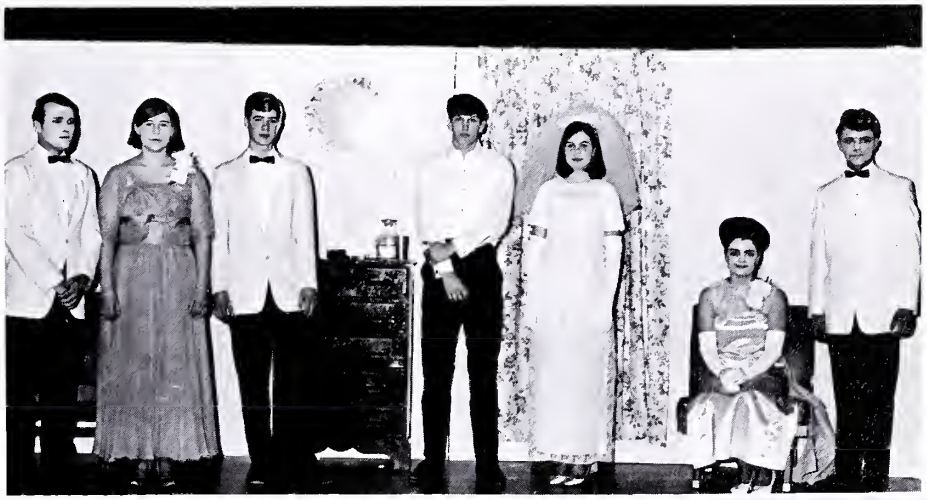

The cast of "A Wedding".

Everyone is happy in the closing scene of "She Married Well".

F.H.A.

Gloria Moore, Vice President; Linda Daniel, Treasurer; Carolyn Hagaman, Secretary; Hazel Bowman, Reporter; Mary Inge, Historian; Sponsors, Miss Marshall and Mrs. Harrell; Not Pictured: Donna Kay Morgan, President.

Colors:
Red & White

Flower:
Red Rose

Motto:
"Toward New Horizons"

Girls' Monogram

Nancy Grey Thompson, Linda Hawks, Linda Meyers, Jenean Hall-President, Sara Austin, Sandy Thweatt, Liza Potts, Mr. Carnes-Sponsor

New Members

SITTING: Diane Clark, Jane Tucker, Karen Hawks, Kay Hazelwood, Anita Hardy, Carol Snead, Norma Neblett, Beverly Cumbea, STANDING: Michaeleen Hutchinson, Linda Spencer, Martee Buchanan, Nancy Abernathy, Mildred Huff, Joy King, Lynn Bowden, Susan Jeter, Irene Hood

F.F.A.

Bernard Barker, President; Freddie Wilkinson, Vice-President; Bill Barnett, Secretary; Jimmy Wright, Treasurer; Whaley Reed, Reporter, Wayne Powers, Sentinel

The Keep Virginia Green Club

Boys Monogram

Coach Griffith–Sponsor, Jimmie Martin–Reporter, Bernard Barker–Vice President, Reggie Dunnavant–Secretary, Charles Hankins–President, David Jansch–Treasurer, Clint Smith–Sgt.-at-Arms.

What's the matter boys?

New Members

Central's

Lynn Bowden
Senior, Co-Captain

Nancy Grey Thompson
Senior, Captain

Diane Clarke
Senior, Co-Captain

Cheerleaders

Kay Hazelwood
Junior

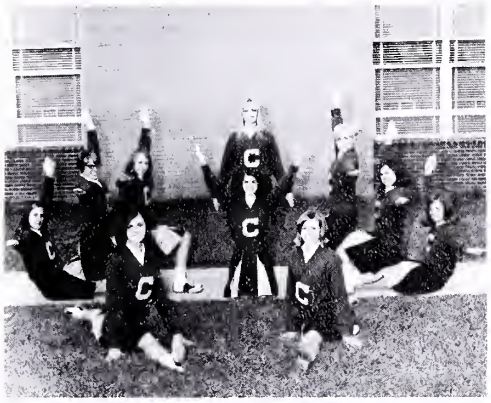

Beverly Cumbea
Junior

Jane Tucker
Senior

Anita Hardy
Junior

Nancy Abernathy
Junior

Michaeleen Hutchinson
Junior

Norma Neblett
Sophomore

Pep Club

Taylor Lafoon–Reporter, Diane Clark–Treasurer, Carol Snead–President

DECA

1ST ROW–Mr. Watson–Sponsor, Jerry Estes, Joe Buchanan–Treasurer, Karen Fallen–Secretary, Marvin Lewis–President. 2ND ROW–Dorothy Walker, Linda Johnson, Roger Rickman, Taylor Lafoon, Buck Kallam, Doug Tuck. 3RD ROW–Betty Jackson, Susan Hardy, Nancy Kallam, Veronica Blanks, Roger Yeatts, Dennis Wallace, Mike Giles. 4TH ROW–Gwendolyn Hurt, Gloria Hairston, Mark Corning, Joyce Meadow, John Smyth.

Library Assistants

SEATED: Juanita Adams, Vice President; Mrs. Cocks, Librarian; Juliet Tisdale, President.

Inter-Club Council

Liza Potts—President

Chorus

OFFICERS: Lynn Bowden, Secretary; Nancy Abernathy, President; Jenny Wadford, Vice-President; Clint Smith, Social Chairman.

ALL REGIONAL CHORUS: Nathan Gee, Clint Smith, Willie Doty, Kay Hazelwood, Nancy Abernathy. NOT PICTURED: Kay Shields.

ALL REGIONAL CHOIR: Debra Price, Donna Knight, Carolyn Estes, Sydney Smyth, Laura Ann Allen.

Concert Wind Ensemble

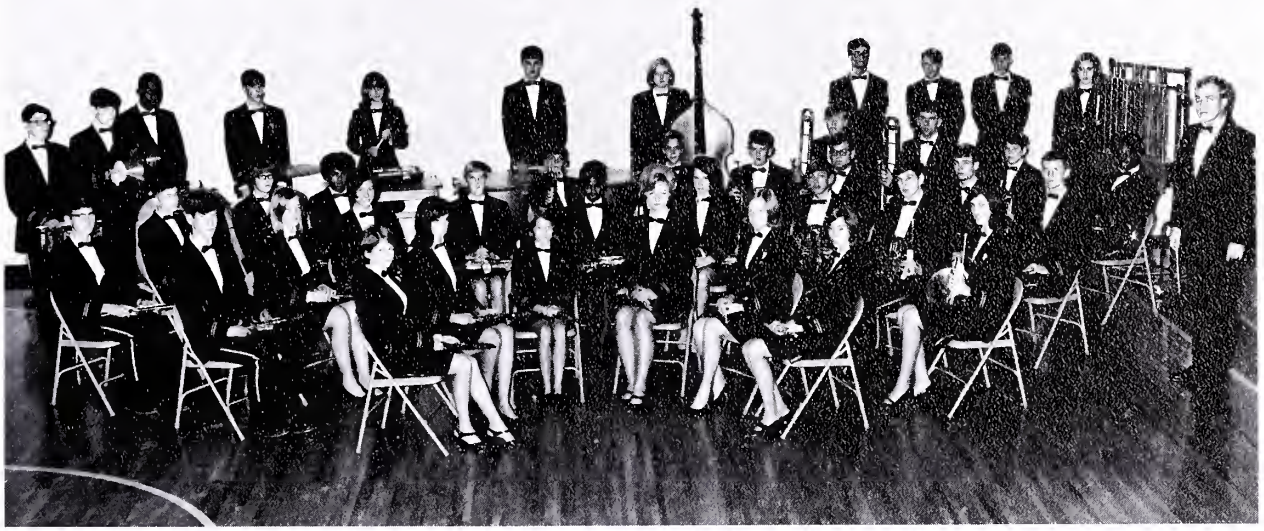

The Concert Wind Ensemble and the Concert Chorus are the two cultural performing groups at Central High School. These two organizations presented concerts together during the year, and they performed at special school functions such as the dedication of the building and graduation.

Selected members of these two organizations are chosen to represent Central High School at the various district and state musical functions. Central was honored to have had nine students accepted for the District All-Regional Concert Band and six students accepted for the All-Regional Workshop Band. These students were chosen from among all the students in District III through a series of competitive auditions. Central was also honored by having six students chosen for the All-Regional Senior Choir, and five students chosen for the All-Regional Junior Chorus.

Charles Hankins and Jeanette Green received singular honors in being chosen to be members of the 1968 All-Virginia Band. To have two students chosen for this band, which is made up of the finest musicians in the State of Virginia, is indeed an honor for any school.

The Concert Wind Ensemble (pictured above) and the Concert Chorus (pictured on preceding page) are two very fine performing ensembles in their own rights. Their concerts have provided the very finest in musical entertainment and excellence for the people of Lunenburg County, the students of schools in surrounding areas, and the students at Central High School. Much hard work goes with being a member of one of these organizations, and many long and hard hours go into one of their presentations. Central can justly be proud of these two excellent groups.

Mr. Roger K. Maier–Director

Outstanding Members

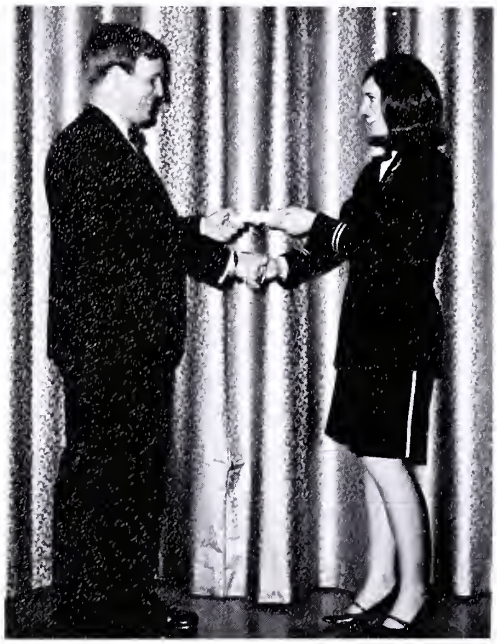

Judy Morton receives the John Philip Sousa Band Award

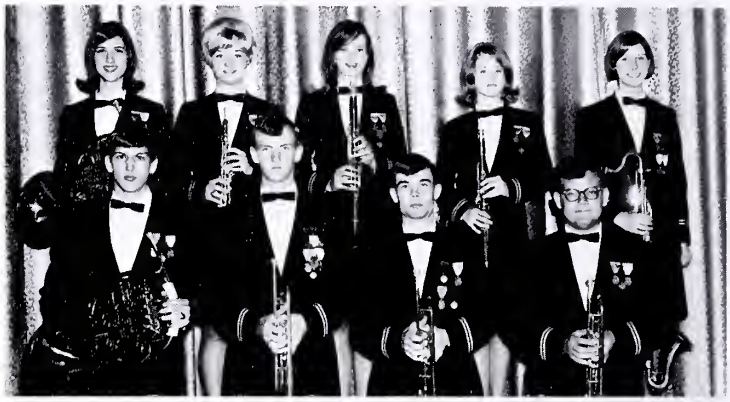

ALL-REGIONAL CONCERT BAND: 1st ROW; Jimmie Martin, Charles Hankins, Reggie Dunnavant, Tony Clark, 2nd ROW; Judy Morton, Linda Meyers, Vivian Rutledge, Beverly Powell, Jeanette Green.

ALL-REGIONAL WORKSHOP BAND: Jeep Willis, Joan Jeter, Joy King, Michaeleen Hutchinson, Gary Williamson, Ann McClung.

BAND OFFICERS: 1st ROW; Linda Meyers, Social Chairman; Michaeleen Hutchinson, Librarian; Reggie Dunnavant, Vice-President; 2nd ROW; Judy Morton, Drum Majorette, Sec.-Treasurer; Charles Hankins, President.

ALL-STATE BAND: Jeanette Green, Charles Hankins

Marching Band

Much has been said and written about the Central High School Marching Band, Majorettes, Girls' Precision Marching Drill Team, and Color Guard, but the finest thing that can be said is that they are the "Pride of Central". These three groups are the good-will ambassadors and public-relations organizations for the school, and they have proudly carried the name of Central High School to many parts of the state.

In July of 1967, Central's marching units represented the State of Virginia and the Lions Clubs of Virginia at the 50th International Lions Clubs Convention in Chicago. They received the second place award in the convention parade competition that included marching units from many parts of the nation and the world. They were also engaged to represent the State of Virginia in the Evanston, Illinois, Fourth of July Celebration parade, and they received many compliments on their performances in both appearances.

The Marching Band, Majorettes, Girls' Precision Marching Drill Team, and Color Guard performed the halftime entertainment at the Charger's football games and they also represented Central and Lunenburg County at the Christmas parades in the area. They were continually faced with the problem of having more invitations than they could possibly accept.

These four units, each an outstanding unit in its own right, combine to form an unexcelled example of marching excellence and a fine representation of Central High School.

BAND MANAGERS: Everett Winn, Burl Wingold, Cliff Sherffield, John Smith, Robbie Gage.

Drill Team

Girls' Precision Drill Team and Color Guard perform at games and parades.

Color Guards

Co-captains, Jenean Hall and Sandy Thweatt

Majorettes

Elizabeth Whittaker, Daphne Ashworth, Bonnie Walker, Katherine Smith

ELIZABETH WHITTAKER
Head Majorette

KAREN HAWKS
Solo Majorette

JUDY MORTON
Drum Majorette

School Dedication

Mr. Fears greets Governor Godwin.

The Governor makes the Dedicatory Address.

The Dedication ceremony for Central High School of Lunenburg was held on November 1, 1967. Making the key address was the Honorable Mills E. Godwin, Governor of Virginia; also on the program was Dr. Davis Y. Pascal, President of William and Mary College. Governor Godwin dedicated Central High School to the further and better education of the youth of Southside Virginia and Lunenburg County.

Mrs. Potts chats with the Governor.

Mr. Thweatt, Mr. Fears, Governor Godwin, and Dr. Pascal pause during reception, which followed the ceremony.

Forensics

FIRST ROW: Lynn Bowden, Girls' Prose; Reggie Dunnavant, Boys' Poetry; Phylicia Harding, Girls' Poetry, First Place. SECOND ROW: Steve Wrenn, Boys' Prose; Cary Gaulding, Spelling, Beverly Powell, Girls' Public Speaking; Steve Love, Boys' Public Speaking.

DEBATE TEAM: Liza Potts, Martee Buchanan, Negative team, First Place; R. M. Underwood, Coach, Debra Weeks, Sara Austin, Affirmative Team, First Place.

Homecoming 1967

Sandy Thweatt

Senior
Princesses

Diane Clark

Miss Linda Hawks
Homecoming Queen

Queen and Her Court

Representatives: Judy Smith, Donna Spencer, Daphne Ashworth, Nancy Abernathy, Diane Clark, Sandy Thweatt, Joan Barton, Norma Neblett, Katherine Smith, Norma Redman. Escorts: Joe Paul Vaughan, Charles Abbitt, Jimmy Neblett, Frank Bacon, Ronnie Hanks, Cary Gaulding, Billy Oakes, Bernard Barker, Charles Spivey, Wayne Gill. Queen, Linda Hawks escorted by Bagley Hawthorne.

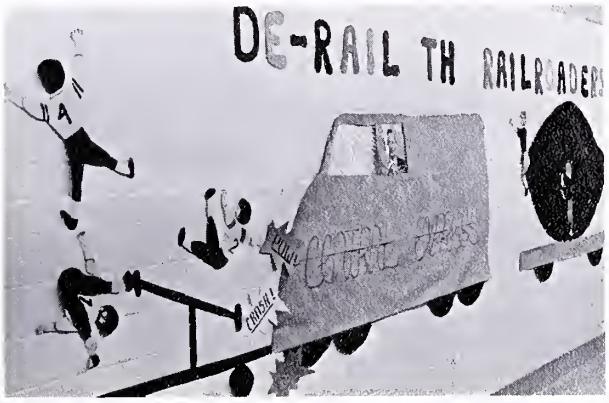

Winning Poster

Students and alumni enjoy after-game festivities

Rickman scores final T.D. for victory over Railroaders

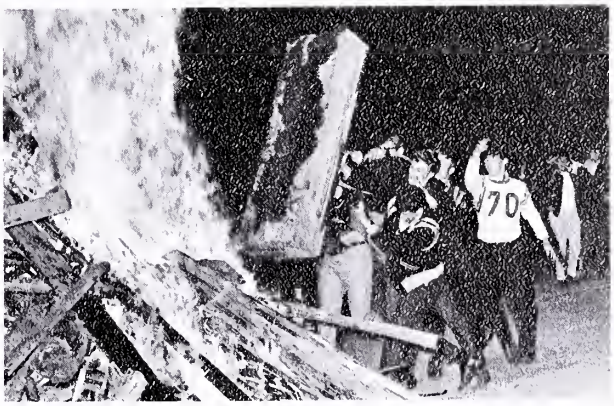

Chargers join in bonfire activities

Magazines . . .

Bottles . . .

Light Bulbs . . .

A Busy Week

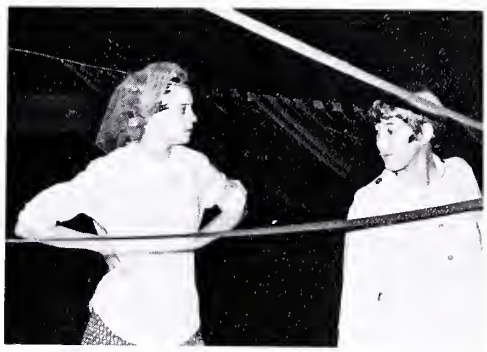

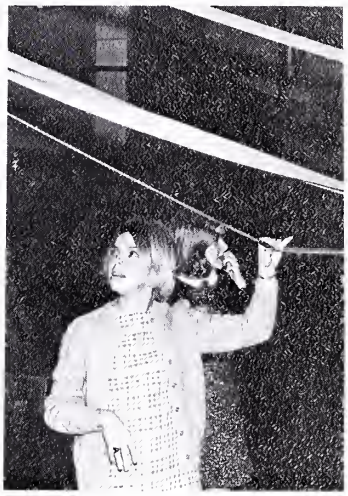

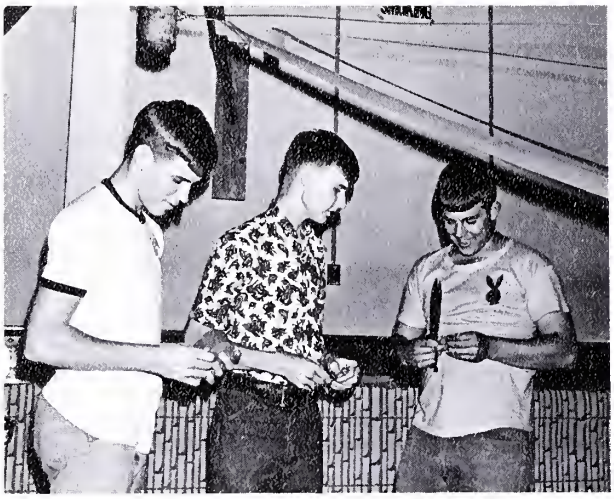

Juniors give decorations that final touch.

Banquet

A centerpiece for the main table.

MENU

Water Fowl

(Turkey and Dressing)

Jade Gems Fruit of the Earth

(Green Peas) (Candied Yams)

Bamboo Sprouts

(Salad Tray)

Saki Cherry Blossom Cup

(Tea) (Cherry Pie)

Favors

Sophomores serve in Oriental Costumes.

SHANGRI-LA

An Evening of . . .

Grand March

Juniors and Seniors dance to the music of "King Edward and the B.D.'s"

Oriental Fantasy

Seniors honored in Grand March.

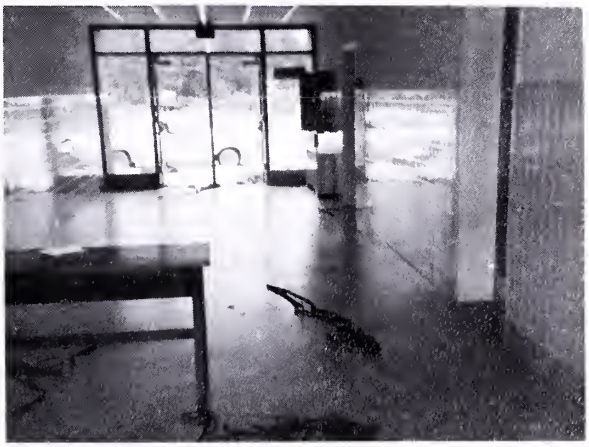

Aftermath.

Hawkins, Howard Green; Doris, Jane Tucker; Ned, Reggie Dunnavant; Mrs. Batsom, Sara Austin; Officer Brayder, Chippie Chappell; Jade, Linda Meyers; Scorpio, Clint Smith; Charlotte Allen, Lynn Bowden; Rodney Dodd, Cary Gaulding; Aunt Myra Opal Dodd, Judy Newton; Mrs. Rooly, Linda Spencer; Jodwillow, Jimmie Martin; Henrietta, Jo Ann Fowler; Dr. Bell, Charles Hankins; Nurse Trent, Wandakay Johnson; Maribell, Carol Snead; Dickens, Frank Bacon.

One Wild Night
presented by
Senior Class of 1968

Director
Mr. Roger Maier

Dramatic Consultant
Mrs. Beth Hipple

Play

"I believe the other package had a bomb in it, sir."

"You shut up or I'll blow your head off!"

"Well, this looks like a nice game!"

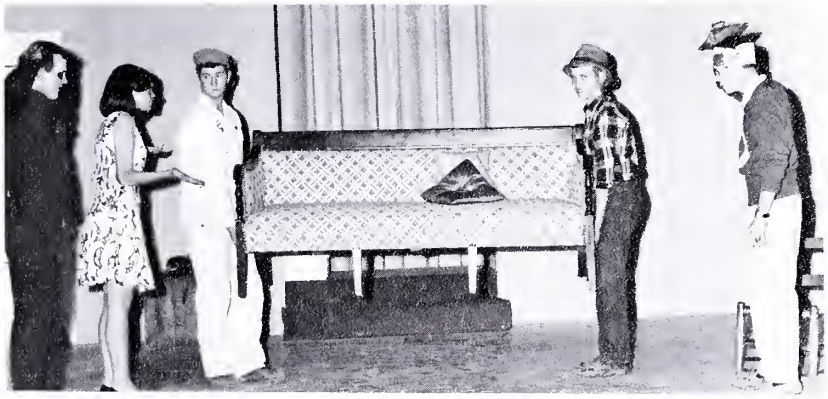

"But, where are you taking the furniture?"

"Mr. Dodd!"

Senior

Most Athletic

Linda Hawks
Reggie Dunnavant

Best All-around

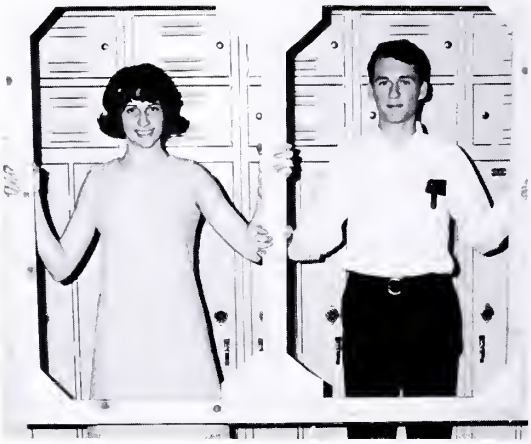

Sara Austin
Bagley Hawthorne

Most Bashful

Juliet Tisdale

Dennie Cheeley

Class Couple

Sandy Thweatt
Jimmie Martin

Class Grouch

Betty Gayle Johnson
Jimmy Neblett

Superlatives

Most Likely to Succeed

Martee Buchanan
Charles Hankins

Most Courteous

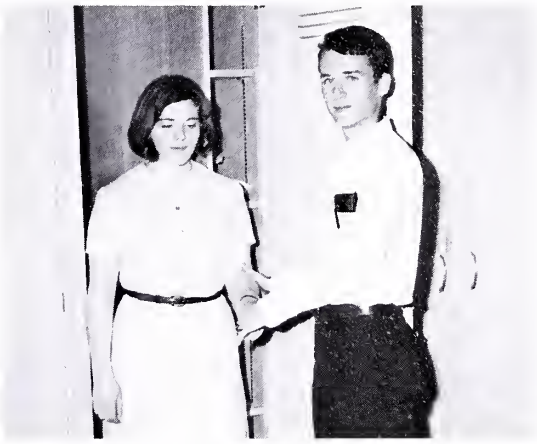

Juliet Tisdale
Bagley Hawthorne

Teachers' Pet

Cary Gaulding

Lynn Bowden

Wittiest

Carol Snead
Taylor Lafoon

Laziest

Nancy Jo Ingram
David Jansch

Most School Spirited

Nancy Grey Thompson
Chippie Chappell

Most Studious

Betty Gayle Johnson
Cary Gaulding

Most Cooperative

Linda Spencer

Charles Hankins

Class Flirt

Linda Meyers
Chippie Chappell

Most Popular

Lynn Bowden
Butch Brame

Best Looking

Sandy Thweatt
David Jansch

Best Dressed

Lynn Bowden
Reggie Dunnavant

Most Talented

Charles Hankins

Linda Hawks

Most Talkative

Betty Gayle Johnson
Jimmy Neblett

Best Personality

Diane Clarke
Howard Green

Class Day

President Lynn Bowden welcomes students and faculty to class day

Martee Buchanan gives the Class History

Linda Meyers announces that the dedication of this year's annual goes to Mr. Jimmy Gee

May 22, 1968

Jane Tucker and Reggie Dunnavant tell Class Prophecy

Sandy Thweatt and Cary Gaulding give Senior Class Statistics

Sara Austin and Bagley Hawthorne give the last will and testaments of the class

Honor Graduates

Valedictorian
Sandy Thweatt
4th–Charles Hankins

Co-Salutatorian
Cary Gaulding

Co-Salutatorian
Lynn Bowden
5th–Sara Austin

6th–Betty Gayle Johnson

9th–Marie Sadler Bohannon

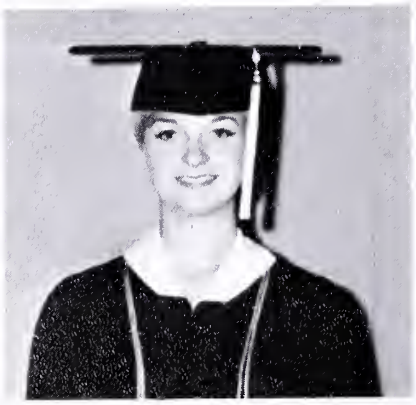

8th–Linda Meyers

7th–Nancy Grey Thompson

10th–Judy Newton

Senior Awards

Sandra Faye Thweatt
Valedictorian Award

Lynn Kelley Bowden
Co-Salutatorian Award

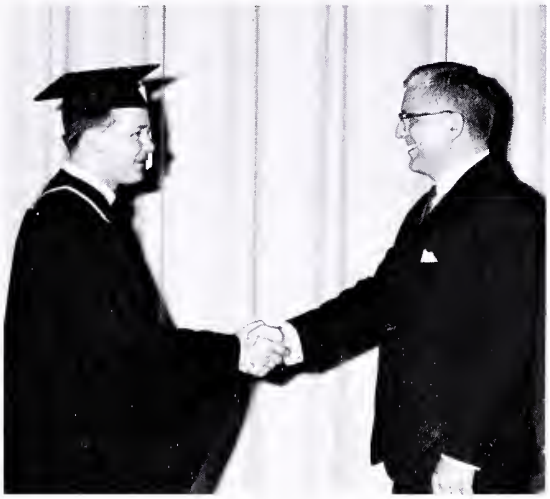

Cary Stuart Gaulding
Co-Salutatorian Award

Martha Turner Buchanan
Leadership Award

Charles Raymond Hankins
Math-Science Award

Judy Delores Morton
Music Award

Graduation

Class of 1968

Senior Statistics

ALLEN, SALLIE ELIZABETH, Victoria High School: SCA 8, 1, 2. Central High School: SCA 3, 4; Annual Staff 4, Typist.

ARTHUR, BARBARA ELLEN, Victoria High School: SCA 8, 1, 2; 4-H Club 8. Central High School: SCA 3, 4; Tri-Hi-Y 4.

ASHWORTH, LINDA MOSS, Victoria High School: SCA 8, 1, 2. Central High School: SCA 3, 4.

AUSTIN, SARA VIRGINIA, Victoria High School: SCA 8, 1, 2, Representative 8; Tri-Hi-Y 8, 1, 2; 4-H Club 8, 1, 2; Cheerleader 8; Basketball 8, 1, 2; Monogram Club 2; Spanish Club 1, 2; Class Treasurer 2; Library Club 1, 2; Class Historian 2. Central High School: SCA 3, 4; Tri-Hi-Y 3, 4, Historian 3, Secretary 4; MGA Representative 3, 4; 4-H Honor Club 3, 4; National Honor Society 3, 4, Treasurer 4; Girl's Monogram Club 3, 4, Vice-President 4; Drill Team 3; Basketball 3, 4, Best Defensive Player 3, Co-Captain 4; Inter-club Council 4; Debate Club 4; Forensic Team 4; Senior Play, "Mrs. Batsom"; Senior Superlative: Best All-around; Fifth Honor.

BACON, FRANK WILLIAM, Kenbridge High School: SCA 8, 1, 2; Football 8; Honor Council 8; Class Treasurer 2; Monogram Club 2. Central High School: SCA 3, 4; Key Club 3, 4; Baseball 4; Boys' State 3; Pep Club 4; Senior Play, "Dickens".

BARKER, BERNARD SMITH, Kenbridge High School: SCA 8, 1, 2; FFA 8, 1, 2, Secretary 2; Basketball 1, 2; Football 2; Baseball 2, Best Pitcher 2; Monogram Club 2. Central High School: SCA 3, 4; Baseball 3, 4, All District 3, Best Pitcher 3, 4; Boy's Monogram Club 3, 4; Basketball 4; FFA 4, President 4; Annual Staff 4, Typist.

BENNINGTON, LINDA FAYE, Victoria High School: SCA 8, 1, 2; Science Club 8; 4-H Club 8; Library Club 1, 2; FTA 2. Central High School: SCA 3, 4; Library Asst. 3; Drill Team 4; Pep Club 4.

BIGGERS, JOYCE ANN, Lunenburg High School: 4-H Club 8; Chorus 8; FTA 2; FHA 2, Secretary 2. Central High School: SCA 3, 4.

BISHOP, RONALD EDWARD, Victoria High School: SCA 8, 1, 2; FFA 8, 1, 2. Central High School: SCA 3, 4; FFA 3, 4.

BOWDEN, LYNN KELLEY, Victoria High School: SCA 8, 1, 2, Representative 1, Reporter 2; Tri-Hi-Y 8, 1, 2, Historian 2; Drill Team 8, 1, 2; Cheerleader 8; Basketball Manager 8; Library Cluo 1, 2, Assistant 1. Central High School: SCA 3, 4, Representative 4; Tri-Hi-Y 3, 4; National Honor Society 3, 4; Class Treasurer 3; Drill Team 3, Secretary 3; Pep Club 4; Cheerleader 4, Co-captain 4; Class President 4; Debate Club 4; Girl's Monogram Club 4; Key Club Sweetheart 4; Chorus 4, Secretary 4; Senior Play, "Charlotte"; Senior Superlative: Best Dressed, Most Popular, Teacher's Pet; Co-Salutatorian.

BRAME, WILLIAM HOWARD, Victoria High School: SCA 8, 1, 2; Football 8, 1, 2, Captain 1, All District 2; Baseball 1; Track 2; Boys' Monogram 1, 2. Central High School: SCA 3, 4; Football 3, 4, All-Southside Team 4, Captain 4; Track 3, 4; Baseball 4; Boy's Monogram 3, 4; Pep Club 4; Senior Superlative: Most Popular.

BRUCE, JR., JAMES GARLAND, Kenbridge High School: SCA 8, 1, 2; Football 8, 1, 2; Basketball Manager 1; Baseball Manager 1; Monogram Club 1, 2. Central High School: SCA 3, 4; Football 3, 4; Boy's Monogram Club 3, 4; Key Club 3, 4.

BUCHANAN, JR., JOSEPH EDELBERT, Victoria High School: SCA 8, 1, 2. Central High School: SCA 3, 4; DECA 3, 4, Treasurer 4.

BUCHANAN, MARTHA TURNER, Kenbridge High School: SCA 8, 1, 2, Secretary 2, Representative 1; Chorus 8; Basketball Scorekeeper 2; Student Council 8, 2; Class Reporter 1; Honor Council 8. Central High School: SCA 3, 4; Tri-Hi-Y 3, 4, Reporter 3, Treasurer 4, MGA Representative 3; Paper Staff 3; Pep Club 3, 4; Basketball Scorekeeper 3, 4; Girl's Monogram Club 4; Library Assistant 4; Debate Club 4, District Forensic Team 4; Student Council 4; Interclub Council 4; Annual Staff 4, Co-editor; Senior Superlative: Most Likely to Succeed; Leadership Award 4.

BURROUGHS, RACHEL DELORIS, Victoria High School: SCA 8, 1, 2. Central High School: SCA 3, 4; DECA 3; Tri-Hi-Y 4; Pep Club 4; Chorus 4.

BURROUGHS, RONNIE WADE, Victoria High School: SCA 8, 1, 2; FFA 8, 1, 2; Baseball 2. Central High School: SCA 3, 4.

CHAPPELL, JR., SIDNEY BALDWIN, Victoria High School: SCA 8, 1, 2; Football 8, 1, 2; Basketball 8, 1, 2; Science Club 8, 1, 2; Baseball 2; Track 1; Monogram Club 1, 2. Central High School: SCA 3, 4; Football 3, 4, Co-Captain 4; Basketball 3, 4; Track 3, 4; Pep Club 3, 4; Boy's Monogram Club 3, 4; Key Club 3, 4; Senior Superlative: Class Flirt, Most School Spirited; Senior Play, "Officer Brayder".

CHEELEY, DENNIS EDWARD, Kenbridge High School: SCA 8, 1, 2; 4-H Club 8, 1. Central High School: SCA 3, 4; Key Club 3, 4.

Senior Statistics

CHEELEY, DONALD FRANKLIN, Kenbridge High School: SCA 8, 1, 2; 4-H Club 8, 1; FFA 8, 1, 2. Central High School: SCA 3, 4; FFA 3, 4.

CHEELEY, JR., WESLEY LLOYD, Kenbridge High School: SCA 8, 1, 2; 4-H Club 8, 1; FFA 8, 1, 2. Central High School: SCA 3, 4; FFA 3, 4.

CLARKE, DIANE LOUISE, Victoria High School: SCA 8, 1, 2; Homecoming Court 1; FTA 2. Central High School: SCA 3, 4; Pep Club 3, 4, Treasurer 4; Paper Staff 3, Art Editor; Cheerleader 4, Co-captain; Girl's Monogram Club 4; Annual Staff: Inter-club Council 4; Homecoming Court 4; Senior Superlative: Best Personality.

DOLAN, JENNIFER SUE, Central High School: SCA 4.

DRIGGS, EARNEST PHILLIP, Victoria High School: SCA 8, 1, 2; Band 8, 1, 2; FFA 8, 1, 2. Central High School: SCA 3, 4; Band 3, 4; FFA 3, 4.

DUNNAVANT, REGINALD JARVIS, Victoria High School: SCA 8, 1, 2; Football 8, 1; 4-H Honor Club 1, 2; Band 8, 1, 2; Basketball 8, 1, 2; Baseball 1, 2, All District 2; Monogram Club 1, 2; Class Treasurer 1; Track 2. Central High School: SCA 3, 4; 4-H Honor Club 3, 4; Baseball 3, 4, Best Hitter 3, All District 3; Basketball 3, 4, All Tournament 3, 4, All District 4, Best Offensive Player 4; Track 3, 4; Band 3, 4, Vice-President 4, All Regional 3, 4; Boy's Monogram Club 3, 4; Pep Club 3, 4; Key Club 3, 4; Inter-club Council 4; Senior Superlative: Best Dressed; Most Athletic; Senior Play, "Ned Steerwell".

FALLEN, KAREN ELAINE, Kenbridge High School: SCA 8, 1. Central High School: SCA 4; DECA 4, Secretary 4.

FARCK, JUNE YEATTS, Kenbridge High School: SCA 8, 1, 2; FHA 8, 1, 2, Secretary 2; Chorus 8, 1. Central High School: SCA 4.

FOWLER, JOYCE ANN, Victoria High School: SCA 8, 1, 2; Cheerleader 8; Band 8, 1, 2; Honor Club 1, 2; Tri-Hi-Y 8, 1; Science Club 8; Library Club 2. Central High School: SCA 3, 4; Band 3, 4, All Regional 3; 4-H Honor Club 3, 4; Paper Staff 3, 4; Senior Play, "Henrietta".

GAULDING, CARY STUART, Victoria High School: SCA 8, 1, 2; Science Club 8, 1, 2, Treasurer 2; Library Club 1, 2, Treasurer 2; Basketball 1, 2; Monogram Club 2; Class President 1. Central High School: SCA 3, 4, Representative 3, 4; Key Club 3, 4, Treasurer 3; Basketball 3, 4; Baseball 3, 4; Monogram Club 4; Pep Club 4; National Honor Society 3, 4, Reporter 4; Senior Superlative: Most Studious; Teacher's Pet; Senior Play, "Rodney Dodd"; Co-Salutatorian.

GEE, THOMAS EDWARD, Kenbridge High School: SCA 8, 1, 2; FFA 8; Class Secretary 2. Central High School: SCA 3, 4; Key Club 3, 4; Inter-club Council 4.

GREEN, JAMES HOWARD, Victoria High School: SCA 8, 1, 2; Science Club 8; Basketball 1, 2; Library Club 1, 2. Central High School: SCA 3, 4; DECA 3; Football and Track Manager 3; Football 4; Boy's Monogram Club 3, 4; Pep Club 3, 4; Senior Play, "Hawkins"; Senior Superlative: Best Personality.

GREENWAY, SANDRA KAY, Kenbridge High School: SCA 1, 2. Central High School: SCA 3, 4.

HALL, SANDRA JENEAN, Victoria High School: SCA 8, 1, 2; Basketball 8, 1, 2, Co-captain 8, All District 2; Science Club 8; Drill Team 8, 1, 2, Co-captain 2; Class Secretary 1; Tri-Hi-Y 8, 1, 2; Spanish Club 1, 2; Monogram Club 2; Homecoming Court 2. Central High School: SCA 3, 4, Representative 3; Basketball 3, 4, All District 3, 4, Best Offensive Player 4; Girl's Monogram Club 3, 4, Vice-President 3, President 4; Drill Team 3, 4, Captain 3, 4; Tri-Hi-Y 4; Class Secretary 4; Paper Staff 4; Pep Club 4; Annual Staff 4, Sports Editor.

HANKINS, CHARLES RAYMOND, Victoria High School: SCA 8, 1, 2; FFA 8; Football 8, 1; Basketball 2; 4-H Honor Club 1, 2; Band 8, 1, 2; Class Vice-President 1. Central High School: SCA 3, 4; Class President 3; Key Club 3, 4, Vice President 3; 4-H Honor Club 3, 4; National Honor Society 3, 4, President 4; Band 3, 4, President 4, John Philip Sousa Award 3, All Regional 3, 4, All-Virginia Band 4; Boy's Monogram Club 3, 4, President 4; Basketball 3, 4, Co-captain 4, Best Defensive Player 4; Senior Play, "Dr. Bell"; Senior Superlative: Most Talented; Most Likely to Succeed; Most Cooperative; Math Award; Science Award; Fourth Honor.

HANKS, RONALD WINSTON, Victoria High School: SCA 8, 1, 2; FFA 8, 1, 2; 4-H Club 8, 1, 2; Spanish Club 1, 2; Basketball 2. Central High School: SCA 3, 4; FFA 3; 4-H Club 3; Track 4; Debate Club 4.

HARDY, PEGGY ANN, Victoria High School: SCA 8, 1, 2; FTA 1; FHA 2. Central High School: SCA 3, 4; FHA 3; Tri-Hi-Y 3.

HARDY, SUSAN CAROL, Victoria High School: SCA 8, 1, 2; Representative 8. Central High School: SCA 3, 4; DECA 3, Reporter 3.

Senior Statistics

HAWKS, LINDA RENAE, Victoria High School: SCA 8, 1, 2; Basketball 8, 1, 2; 4-H Club 8, 1; Monogram Club 1, 2, Reporter 2; Tri-Hi-Y 1, 2, Vice-President 2; Library Club 1, 2, Reporter 2. Central High School: SCA 3, 4, Representative 3; Drill Team 3; Tri-Hi-Y 3, 4, President 3; Girl's Monogram Club 3, 4; Basketball 3, 4, Co-captain 4, All District 4; Inter-club Council 4; Paper Staff 4, Art Editor; Annual Staff 4, Art Editor; Pep Club 4; Senior Superlative: Most Talented; Most Athletic.

HAWTHORNE, HARDY BAGLEY, Kenbridge High School: SCA 8, 1, 2; Class President 8, 1; Basketball 8, 1, 2; Football Manager 8; Student Council 2; Honor Council 2; Baseball 2. Central High School: SCA 3, 4, Representative 3, 4; Class Vice-President 3, 4; Key Club 3, 4, President 4; Pep Club 4; Boy's Monogram Club 4; Basketball 4; Baseball 4; Debate Club 4; Senior Superlative: Most Courteous; Best-All-Around.

HINKLE, EUGENE BERLIN, Kenbridge High School: SCA 8, 1, 2; FFA 8, 1, 2. Central High School: SCA 3, 4; FFA 3, 4.

HURTT, TONEY McCAUY, Lunenburg High School: 4-H Club 8; NFA 8, 1; FFA 2, 3. Central High School: SCA 4.

INGRAM, NANCY JOANNE, Kenbridge High School: SCA 8, 1, 2; Chorus 8. Central High School: SCA 3, 4; Tri-Hi-Y 3, 4; Pep Club 4; Senior Superlative: Laziest.

JANSCH, DAVID RICHARD, Kenbridge High School: SCA 8, 1, 2; Basketball 8, 1, 2; Football 2. Central High School: SCA 3, 4; Class Historian 3; Football 3, 4, All District 4; Basketball 3, 4; Key Club 3, 4; Sergeant at Arms of Class 4; Inter-club Council 4; Track 4; Monogram Club 3, 4, Secretary 4; Senior Superlative: Laziest; Best Looking.

JOHNSON, ELIZABETH GAYLE, Victoria High School: SCA 8, 1, 2; Basketball 8; Tri-Hi-Y 8, 1, 2, Chaplain 1; Library Club 1, 2. Central High School: SCA 3, 4; Tri-Hi-Y 3, 4; Pep Club 3, 4; National Honor Society 3, 4; Annual Staff 4, Treasurer; Senior Superlative: Most Talkative; Class Grouch; Most Studious; Sixth Honor.

JOHNSON, WANDAKAY YVONNE, Lunenburg High School: Honor Society 2, Secretary 2; Student Council 2, Secretary 2; 4-H Club 2; Math and Science Club 2, Secretary 2; Commercial Club 2; Figurette 2. Central High School: SCA 3, 4; 4-H Club 3, 4; Tri-Hi-Y 3, 4; FHA 4; Senior Play: "Nurse Trent".

LAFOON, MILES TAYLOR, Victoria High School: SCA 8, 1, 2; Football 8, 1, 2; Science Club 8; Baseball 1, 2; Monogram Club 2; Track 2. Central High School: SCA 3, 4; Track 4; Baseball 4; Pep Club 4, Reporter 4; Senior Superlative: Wittiest.

LEWIS, MARVIN EDWARD, Victoria High School: SCA 8, 1, 2; FFA 8. Central High School: SCA 3, 4; DECA 4.

MARTIN, JAMES EDWARD, Victoria High School: SCA 8, 1, 2; Football 8, 1, 2; Track 1, 2; Basketball 1, 2; Spanish Club 1, 2, Vice President 2; Library Club 1, 2; Band 2; Monogram Club 2. Central High School: SCA 3, 4, President 4; Key Club 3, 4, Parliamentarian 4; Boys' Monogram Club 3, 4, Reporter 4; Football 3, 4; Track 3, 4; Pep Club 3; Band 3, 4; District Forensic Team 3; Senior Play, "Jodwillow"; Senior Superlative: Class Couple.

MAYTON, NANCY CAROL, Kenbridge High School: SCA 8, 1, 2. Central High School: SCA 3, 4.

MEYERS, LINDA GAIL, Victoria High School: SCA 8, 1, 2, Representative 1, 2; Band 8, 1, 2; Basketball 8, 1, 2, Co-captain 8; Library Club 8, 1, 2; Tri-Hi-Y 8, 1, 2; Spanish Club 1, 2; Monogram Club 1, 2; Cheerleader 8; Homecoming Court 2; 4-H Club 8, Secretary-Reporter 8. Central High School: SCA 3, 4, Representative 3, Secretary 4; Tri-Hi-Y 3; Girl's Monogram Club 3, 4; Band 3, 4, All Regional 4; National Honor Society 4; Basketball 3, 4, All District 3; Annual Staff 4, Co-editor; Senior Play: "Jade"; Senior Superaltive: Class Flirt; Eighth Honor.

MORTON, JUDY DELORES, Victoria High School: SCA 8, 1, 2; 4-H Honor Club 1, 2; Band 8, 1, 2; Science Club 8; Library Club 1, 2; Cheerleader 8; Basketball Manager 8; Basketball 1, 2; Tri-Hi-Y 1, 2; Monogram Club 2. Central High School: SCA 3, 4; Tri-Hi-Y 3, 4, Chaplain 4; Band 3, 4, Treasurer 4, All Regional 3, 4; Drum Majorette 3, 4; 4-H Club 3, 4; Annual Staff 4, Feature Editor; Band Award 4.

NEBLETT, JR., WILLIAM JAMES, Kenbridge High School: SCA 8, 1, 2; 4-H Club 1, 2; Class Vice-President 1. Central High School: SCA 3, 4, Representative 3; Key Club 3, 4; Senior Superlative: Class Grouch; Most Talkative.

NEWTON, JUDY GAYLE, Victoria High School: SCA 8, 1, 2, Representative 1; FHA 8, 1, 2, Secretary 2; Tri-Hi-Y 8, 1, 2, Reporter 2; 4-H Club 8, 1, 2, Reporter 2; Library Club 1; Drill Team 2. Central High School: SCA 3, 4; Tri-Hi-Y 3, 4, Vice President 3, President 4; Drill Team 3, 4; FHA 4; National Honor Society 4; Annual Staff 4, Classes Editor; Senior Play, "Aunt Myra Opal Dodd"; Tenth Honor.

Senior Statistics

PARSON, JOYCE LANE, Kenbridge High School: SCA 8, 1, 2; Chorus 8, 1; 4-H Club 2. Central High School: SCA 3, 4; Tri-Hi-Y 3; Cheerleader 3; Pep Club 3.

PAYNE, JOHN CARROLL, Victoria High School: SCA 8, 1, 2; FFA 8, 1, 2. Central High School: SCA 3, 4.

QUEENSBERRY, WINNING DENNIS, Victoria High School: SCA 8, 1, 2; FFA 8, 1, 2; Baseball 2; Monogram Club 2. Central High School: SCA 3, 4; FFA 3.

ROCKWELL, BONITA, Kenbridge High School: SCA 1, 2; FHA 1, 2, Treasurer 2. Central High School: SCA 3, 4; FHA 4.

SADLER, BERTHA MARIE, Kenbridge High School: SCA 8, 1, 2; 4-H Club 8, 1, Honor Club 2; Basketball 8, 1; Chorus 8. Central High School: SCA 3, 4; Tri-Hi-Y 3; 4-H Honor Club 3; National Honor Society 3, 4; Ninth Honor.

SHELTON, KAREN SUE, Victoria High School: SCA 8, 1, 2; 4-H Club 8. Central High School: SCA 3, 4; Pep Club 4; Library Club 4.

SMITH, JR., CLINTON, Kenbridge High School: SCA 8, 1, 2; Football 8, 1, 2; Monogram Club 2; Class Reporter 2; Baseball 2. Central High School: SCA 3, 4; Football 3; Boy's Monogram Club 3, 4; Chorus 3, 4; Pep Club 4; Senior Play, "James Scorpio".

SNEAD, CAROL MARIE, Kenbridge High School: SCA 8, 1, 2; Basketball 8, 1, 2; Class Treasurer 8; Chorus 8. Central High School: SCA 3, 4; Tri-Hi-Y 3, 4; Pep Club 3, 4, President 4; Paper Staff 3, 4, Co-editor 3, Sports Editor 4; Basketball 3, 4; Inter-club Council 4; Girl's Monogram Club 4; FHA 4; Senior Play, "Maribelle"; Senior Superlative: Wittiest.

SPENCER, LINDA SUE, Kenbridge High School: SCA 8, 1, 2; Chorus 8, 1; Basketball 8, 1, 2; Monogram Club 2; 4-H Club 8. Central High School: SCA 3, 4; Tri-Hi-Y 3, 4; Pep Club 3, 4; Paper Staff 3, 4, Sports Editor 3, Typist 4; Debate Club 4; Girl's Monogram Club 4; Library Club 3, 4, Reporter 4; Annual Staff 4, Typist; Senior Play, "Mrs. Rooley"; Senior Superlative: Most Cooperative.

SPRUILL, BRENDA KAY, Kenbridge High School: SCA 8, 1, 2; Chorus 8, 1; FHA 8; 4-H Club 8; Basketball 8, 1, 2. Central High School: SCA 3, 4; Tri-Hi-Y 3, 4; Pep Club 3, 4; Paper Staff 3, 4.

THOMPSON, DENNIS MYLES, Kenbridge High School: SCA 8, 1, 2; Football 8, 1, 2; Baseball 1, 2, Best Fielder Award 2; Monogram Club 2; Basketball 2. Central High School: SCA 3, 4; Key Club 3, 4; Monogram Club 3, 4; Football 3, 4; Baseball 3, 4, Best Fielder Award 4; Pep Club 4.

THOMPSON, NANCY GREY, Kenbridge High School: SCA 8, 1, 2; Representative 1; Chorus 8, 1; Basketball 8, 1; FHA 8, 1; Cheerleader 1, 2. Central High School: SCA 3, 4; Tri-Hi-Y 3; Pep Club 3, 4; Debate Club 4; National Honor Society 3, 4, Secretary 4; Paper Staff 4, Editor; Cheerleader 3, 4, Captain 4; Girl's Monogram Club 3, 4, Reporter 4; Inter-club Council 4; Senior Superlative: Most School Spirited: Seventh Honor.

THWEATT, SANDRA FAYE, Victoria High School: SCA 8, 1, 2, Representative 8; Drill Team 8, 1, 2, Co-captain 1; Homecoming Court 8, 1; 4-H Club 8; Tri-Hi-Y 8, 1, 2; Basketball 8, 1, 2; Library Club 1, 2; Treasurer 1; Monogram Club 2; Class Secretary 2. Central High School: SCA 3, 4; Tri-Hi-Y 3, 4, Treasurer 3; Class Secretary 3; Drill Team 3, 4, Co-captain 3, 4; Basketball 3, 4, Best Defensive Player 4; Girl's Monogram Club 3, 4, Secretary 4; National Honor Society 3, 4, Vice-President 4; Class Treasurer 4; Homecoming Court 4; Senior Superlative: Class Couple; Best Looking; Valedictorian.

TISDALE, JULIET LOVE, Victoria High School: SCA 8, 1, 2; 4-H Club 8, 1; Science Club 8; Library Club 1, 2, Secretary 2. Central High School: SCA 3, 4; Library Club 3, 4, President 4; Senior Superlative: Most Bashful; Most Courteous.

TUCKER, NANCY JANE, Kenbridge High School: SCA 8, 1, 2; Basketball 8, 2, Manager 1; Chorus 8; Class Vice-President 8; Homecoming Court 1, 2. Central High School: SCA 3, 4; Basketball 3; Chorus 3; Tri-Hi-Y 3, 4; Pep Club 3, 4; Cheerleader 4; Annual Staff 4, Faculty Editor; Girl's Monogram Club 4; Senior Play, "Doris".

WHITE, JERRY WAYNE, Kenbridge High School: SCA 8, 1, 2; FFA 2. Central High School: SCA 3, 4; FFA 3.

WHITTLEY, JR., EARL CLIFTON, Victoria High School: SCA 8, 1, 2; Library Club 1, 2; Science Club 1, 2. Central High School: SCA 3, 4; Baseball Manager 3; Pep Club 3, 4; Boy's Monogram Club 4; Football Manager 4; Chorus 4.

WILSON, GEORGE WILLIAM, Victoria High School: SCA 8, 1, 2; FFA 8, 1, 2. Central High School: SCA 3, 4; FFA 3, 4.

VIRGINIA
NATIONAL
BANK
CENTRAL HIGH SCHOOL
OF
LUNENBURG COUNTY
VICTORIA, VIRGINIA

34

Duke

51

22
14
44

RH
40

Advertisements

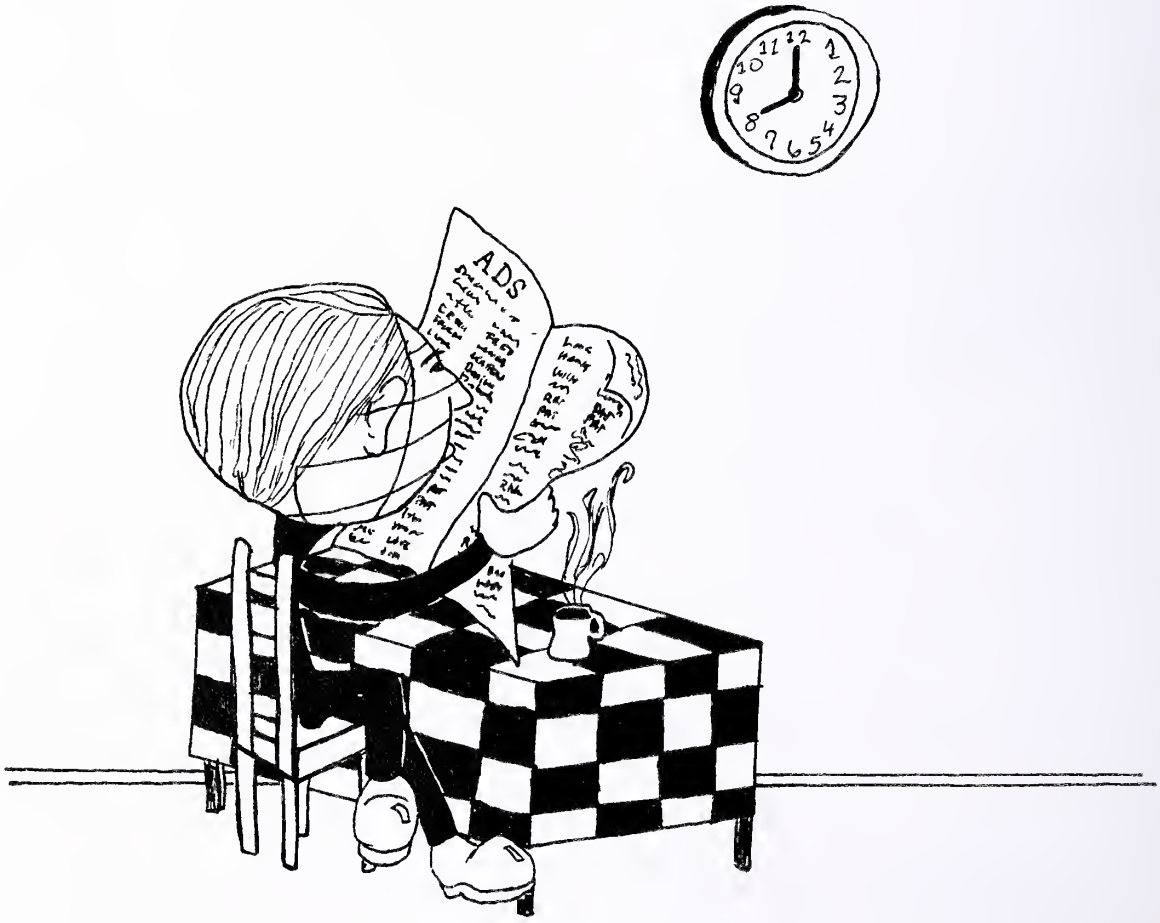

CLIFTON JEWELRY

Main Street

Blackstone, Virginia

Compliments of

J. H. WILLIAMS & SON

Massey-Ferguson

Sales and Service

Kenbridge, Virginia

SHEFFIELD TV & APPLIANCE CO.

Zenith – R.C.A. –
Motorola – Magnavox

Blackstone, Virginia

DAIRY FREEZE 1 AND 2

N. Main Street – No. 1

500 Church Street – No. 2

Blackstone, Virginia

SERVICE IS OUR MOST IMPORTANT PRODUCT

SEC

Live Better

Electrically . . .

. . . and Live More

Economically

Serving Southside Virginia's Rural Families at Home in Agriculture, and in Business 8760 hours every day.

SOUTHSIDE ELECTRIC COOPERATIVE

Crewe, Virginia

Compliments of

CRADDOCK TERRY SHOE CORPORATION

Victoria, Virginia

The Home of Better Values

Leggett's

DEPT STORE INC

Chase City, Virginia

"Mecklenburg County's Largest Shopping Center"

GARLAND DRUG COMPANY, INC.

"Your Health Service Store"

South Hill, Virginia

FIDELITY NATIONAL BANK

Serving Southside & Central Virginia

Like Having A Banker in the Family

Member Federal Reserve System

Also FDIC

BROWNING FUNERAL HOME

Keysville, Virginia

SHEFFIELD FURNITURE CO., INC.

Southern Virginia's Most Modern
and Progressive Furniture Store

Blackstone, Virginia

WATKINS TRACTOR & EQUIPMENT CO., INC.

Sales and Service

South Hill, Va. 447-3307

PERK'S TEXACO SERVICENTER

24 Hour Wrecker Service

Kenbridge, Virginia

Compliments of

SOUTH HILL TIRE & RECAPPING CO.

South Hill, Virginia

"Parker
People
Are
So
Nice
To
Know"

THE PURE OIL COMPANY, U.S.A.
PURE
Parker
OIL COMPANY, INC.

South Hill–Main Office
Phone 447-4011

Lawrenceville
Phone 848-3370

Emporia
Phone 634-2828

Victoria
Phone 696-2123

Compliments of

W. S. PEEBLES CO.

PEEBLES DEPARTMENT STORE
VICTORIA, VIRGINIA

PEEBLES SUPERMARKET
VICTORIA, VIRGINIA

PEEBLES DEPARTMENT STORE
KENBRIDGE, VIRGINIA

TO VISIT

OUR SUBSCRIBERS

Show your appreciation of our advertisers by letting them provide you with the products and services you need.

Compliments of

SOUTHSIDE FURNITURE, INC.

Quality Furniture

Frigidaire Appliances

Serving you in two places

Chase City & Victoria, Va.

Compliments of

THE LUNENBURG POST

"The New Look in News"

Kenbridge, Va. Phone 676-8315

Compliments of

COMMONWEALTH TOBACCO CO., INC.

Kenbridge, Virginia

Compliments of

SOUTHSIDE CHEVROLET COMPANY

CHEVROLET

Victoria, Virginia

Compliments of

ZAVA'S RESTAURANT

Victoria, Virginia

Compliments of

CARSON FORD

Phone 676-8229

Ford

Kenbridge, Virginia

BOTTLED GAS OF VIRGINIA CORPORATION

"Service is our Success"

P. O. Box 337

Kenbridge, Virginia

Compliments of

VICTORIA DRY CLEANERS

Victoria, Virginia

TUCK'S RADIO AND TV SALES AND SERVICE

Keysville, Virginia

RCA Whirlpool Appliances
Admiral and Zenith TV

Telephone 2251

Congratulations
Class of 1968

VICTORIA FURNITURE CO.

Victoria, Virginia

Compliments of

VIRGINIA CRAFTS

Keysville, Virginia

Compliments of

VICTORIA WOMAN'S CLUB

Victoria, Virginia

VICTORIA DRUG CO

E. C. Glover, Jr.
Pharmacist

Phone 696-3343

Victoria, Virginia

Compliments of

MILLICAN TRANSFER

Victoria, Virginia

MASSIE FURNITURE CO., INC.

AUTHORIZED DEALER
FRIGIDAIRE
Product of General Motors

Victoria, Virginia

Compliments

SHELDON'S RESTAURANT

Keysville, Virginia

Compliments of
Mac and Kush

R. MACLIN SMITH

Pharmacy

Kenbridge, Va. Phone 676-2266

DR. CHARLES K. DAREN

OPTOMETRIST

Phone 292-3696

Blackstone, Virginia

THE MIDDLETON PRESS

printing – office supplies
typewriters – adding machines

Phone 372-4768

Chase City, Virginia

Compliments of

WIMPY'S

Y'all Come

Thank you for
your patronage

Compliments of

**BRAGG'S
BEAUTY SHOPPE**

Phone 696-2347
Victoria, Virginia

LONGWOOD JEWELERS

Specializing in Watch Repair

216 N. Main St.
Farmville, Virginia
Phone 392-5149

Compliments of

ALLEN'S GROC.

Highway 49

North of Victoria

Compliments of

CLOSURE DIVISION

SCOVILL MANUFACTURING CO.

Victoria, Virginia

KENBRIDGE MFG. AND SUPPLY CO.

Kenbridge, Virginia

KENBRIDGE CONSTRUCTION CO., INC.

Kenbridge, Virginia

Latest fashions

OAKLEY & LEE

Kenbridge, Virginia

Compliments

of

IMPERIAL PROCESSING COMPANY

Kenbridge, Virginia

Compliments

of

R. G. WEBB INSURANCE AGENCY

J. M. Webb, Owner

Phone 676-2262

Kenbridge, Va.

WILKERSON CO., INC.

Quality Recapping
New Tires
International Mufflers

Phone 645-9541

Crewe, Virginia

DUPRIEST & WILLIAMS, INC.

R. E. Williams, Jr.

Men's and Boys' Furnishings
Clothing and Shoes
Ladies' Ready-to-Wear
"We give S&H Green Stamps"

Victoria, Virginia

Compliments of

FORREST W. COBB COUNTRY STORE

Route No. 3

Blackstone, Virginia

CLAY'S FARM SUPPLY

Storm Doors & Windows

Lucas & Sherwin-Williams Paints

Feed, Seed, Fertilizer, Hardware

Crewe, Virginia 23930

MAYTON'S SERVICENTER

"Service you can trust"

J. L. Mayton – Phone 292-9806

Blackstone, Virginia 23824

GENE & WRAY'S GARAGE

Phone 696-2753 Victoria, Va.
Complete automotive repair service
Portable electric welding
Bear front end aligning
Tune-up automatic transmission work
wheel balancing

TRIANGLE FOODS, INC.

P. O. Box 5996

State College Station

Raleigh, N. C. 27607

SMITH'S T.V. AND APPLIANCE

ZENITH and PHILCO

Sales & Service

Phone 696-2610

Victoria, Virginia 23974

HICKORY HOUSE RESTAURANT

KENBRIDGE MOTEL

Modern in Every Way

Mr. & Mrs. Al Wadford

Kenbridge, Va. Phone 676-2209

E. G. LOVE & COMPANY JEWELERS

Style Right Price Right
Just Right

676-2659 Kenbridge, Va.

GARLAND & McKENZIE

Keysville, Virginia

Phone 2341

COUNTY-LINE TEXACO

Keysville, Virginia

Compliments of

MASON'S T.V. & APPLIANCE

Kenbridge, Virginia

Phone 676-2228

VILLAGE TREAT

Hamburgers Bar-B-Que

Hot Dogs Chicken Plates

Call in Orders to Go

Phone 372-3149
Hwy. 40 N. Chase City, Va.

THOMAS MOORE

Interior and Exterior Painting
Floor Sanding

Phone 676-8042

KEYSVILLE ESSO

Keysville, Virginia

Phone 736-3941

JOHNSON'S PARK AND SHOP SUPERMARKET

"Where shopping is a pleasure"

Crewe, Virginia

UNDERWOOD BROS.

Roy M. Underwood, Owner

Antiques Reconditioned
Fine Furniture Made to Order

Main Street
Victoria, Virginia

C. C. POWELL AND SON

Plumbing—Heating
Heating Oils

Victoria, Virginia
Phone 696-3341

Compliments to the
Class of 1968

From

KENBRIDGE DRUG STORE

"Bebe" and Larry

Compliments of

FIDELITY NATIONAL BANK

Blackstone, Virginia

Established 1865

Member of F. D. I. C.

KENBRIDGE SHELL SERVICE

"Service is our business."

"Insure in Sure Insurance"

Life

Home

YOUR Independent Insurance AGENT "SERVES YOU FIRST" ®

Auto

Business

GALLION-ELDER INSURANCE AGENCY, INC.

Telephone 696-2337

Main Street
Victoria, Virginia

Complete Insurance Coverage

Compliments of

KENLEA CRAFTS, INC.

Kenbridge, Virginia

Compliments of

AUXILIARY TO V.F.W. POST 9954

Victoria, Virginia

FITZ-PARTRIDGE COMPANY

Fine Furniture

G. E. Appliances
TV

Air Condition
Heating

Chase City, Va.

DR 2-4565

STANLEY'S DEPARTMENT STORE

"Outfitters For The Entire Family"

Victoria, Virginia

Compliments of

HARVEY'S FLOOR COVERING, INC.

For Floors of Distinction

Harvey O. Wilson
President

Phone DR 2-4783
303 North Main
Chase City, Va.

COMPLIMENTS OF

V. F. W. POST 9954

COMPLIMENTS OF

BILL'S SUPER MARKET

Kenbridge, Virginia

Well Known for Morrell's Choice Grade Western Beef

We Give S & H Green Stamps

WE GIVE S&H GREEN STAMPS

Compliments of

WINGOLD BROTHERS

Plumbing and Heating

Kenbridge, Virginia

Compliments of

LEGGETT'S DEPT. STORE

Farmville, Virginia

Compliments of

KENBRIDGE MILLING CO., INC.

"Our Daily Bread"

Kenbridge, Virginia
676-8025

Tailor Made Seat Covers
Ready Made Seat Covers
Convertible Tops

DUMOND'S TRIM SHOP

Furniture Upholstering

Phone 292-3944
408 Church St. Blackstone, Va.

Compliments of

J.E. HAWKS LUMBER CO., INC.

Blackstone, Virginia

LOVE'S FLORIST AND GIFT SHOPPE

"Flowers & Gifts for Every Occasion"

Victoria, Va. Phone 696-2383

Compliments of

WESTERN AUTO ASSOCIATE STORE

Victoria, Virginia

"If you value your hair seek professional care."

GERTRUDE'S BEAUTY SHOP

696-2244

Experienced operators
Gertrude Buchanan
and Frances Moore

ARTHUR VAUGHAN & SON GROCERY

"Victoria's Biggest Little Store"

Corner of Nottoway Blvd. & 11th St.

Phone 696-2191

Compliments of

CHASE CITY DEPARTMENT STORE

Chase City, Virginia

CHILDRESS TASTEE FREEZE

Keysville, Virginia

PRINTING

CONDREY'S PRINTING SHOPPE

Artistic Letterpress Printing

Victoria, Va. Phone 696-2757

Compliments of

BRINKLEY & CO., INC.

Petersburg, Virginia

Compliments of

Margie and Earl Matthews

COMMUNITY ESSO STATION

Blackstone, Virginia

BOSTON-DURHAM ICE CREAM CO., INC.

Phone 572-4901 South Boston, Virginia

"Those who discriminate prefer Blue Ribbon Dairy Products."

Manufactured by Boston-Durham Ice Cream Co., Inc.

WKLV

Between Kenbridge and
Blackstone on
Virginia Highway 40

1440 on your dial

Compliments of

FARMERS HARDWARE AND SUPPLY CO.

Blackstone, Virginia

ANN'S AUTO TREAT

Julia C. Snead, Owner

Victoria, Virginia

Compliments of

HOOD BROS. GARAGE

Lunenburg Court House, Va.

Compliments of

DIEMOLDING CORPORATION

Victoria, Virginia

INGE
FEED AND SEED CO.

Kenbridge, Va. Phone 676-8027

Compliments of

RAILWAY HANDLE CORP.

Manufacturers of High
Grade Hickory Handles

Kenbridge, Virginia

Kenbridge, Va. Phone 676-2301

O.K. WAREHOUSE

Fielder Hubbard Marvin Inge, Jr.

"Quickest Service in the County"

KEYSVILLE CLEANERS AND LAUNDRY MAT

Keysville, Virginia

FARM-FRESH DAIRY PRODUCTS

When shopping at your favorite food store, select the dairy products with the big "Greenleaf", or for courteous home delivery service, dial 292-3139

GREENLEAF DAIRY, INC.

KENBRIDGE SHOE HOSPITAL

Paul Smith, Owner

Kenbridge, Virginia

JONES HARDWARE & FURNITURE CO.

Farm Implements
Paints—Furniture

Phone 676-2498

Kenbridge, Virginia

O'BRIEN DRUG CO.

514 North Main Street

Chase City, Va. 23924

Phone Drake 2-4175

Compliments of

N. H. NEBLETT CO.

Real Estate Insurance

Compliments of

COCA-COLA COMPANY

Blackstone, Virginia

J. A. KEETON

Jeweler and Optician

Victoria, Virginia

TROY'S COUNTRY JEWELERS

"DIAMONDS"

Phone 676-2362

Route 40
Between Kenbridge & Blackstone

COUNTRY CLUB SHELL

Phone 736-3146

Keysville, Va.

Compliments of

HARRELL'S 5 & 10c STORE

Victoria, Virginia

STERLING ELLIOTT

PAINTING CONTRACTOR

Phone 676-2463

Kenbridge, Va.

Compliments

R. O. GENTRY, INC.

WATER WELL CONTRACTOR
Phone 676-8033

Kenbridge, Va.

B. L. GEE AND CO.

Groceries Produce Frozen Foods

Phone 676-2265

Kenbridge, Virginia

ADAMS AUTO SALES

New Cars Used Cars

Victoria, Virginia

HAMMOCK RAND MOTORS, INC.

Phone 272-7271

Blackstone, Virginia

PLYMOUTH DODGE

CHRYSLER

Compliments of

FARMERS CO-OPERATIVE FERTILIZER PURCHASERS, INC.

Kenbridge, Virginia

676-2269

ELECTRICITY: MUSCLE OF INDUSTRY

Behind the great industrial might of America stands a "giant workman" – Electric Energy.

VIRGINIA ELECTRIC AND POWER COMPANY

Richmond, Virginia

Compliments of

TAYLOR DRUGSTORE

736-2241

Keysville, Virginia

RALCO STORES, INC.

Groceries
Meats
Produce

Work Clothes
Hardware
Mill Supplies

Hay, Feed, Grain

Kenbridge, Va. Phone 676-2227

J. S. DICK

5c to $1.00 STORE

Chase City, Virginia

Compliments of

VICTORIA TEXACO AND TRIM SHOP

A. C. Childers, Prop.

NOTTOWAY PUBLISHING CO.

Blackstone, Virginia

Compliments of

NIS MANUFACTURING COMPANY, INC.

Division of

AT HOME WEAR, INC.

Kenbridge, Virginia

Phone 676-8211

Compliments of

"BEVO" BRIDGFORTH

Compliments of

LOVE BROTHER'S LEADER WAREHOUSE

"Service to Farmers"

Kenbridge, Virginia

Congratulations to the
Class of 1968

SANITARY BARBER SHOP

Kenbridge, Virginia

Compliments of

BARROW GROCERY CO., INC.

Blackstone, Virginia

Compliments of

BURKEVILLE VENEER COMPANY, INC.

Burkeville, Virginia

Compliments of

VIRGINIA NATIONAL BANK

Victoria, Virginia

Full Service Bank

Compliments of

SCHEWEL FURNITURE COMPANY, INC.

219 West Danville Street

South Hill, Virginia

"Your home should come first."

RICHARD L. KIRBY INSURANCE AGENCY

Complete Protection in All Lines

Auto–Fire–Life
Hospitalization–Hail

Day or Night Call
Victoria, Virginia

Phone 696-2044

Compliments of

BILLY CROWDER

"Your BF Goodrich Dealer"

Tires

Tubes

Recapping

Batteries

Phone 676-2656

Kenbridge, Virginia

Compliments of

JOE L. HURT

Keysville, Virginia

General Auto

and

Tractor Repairs

RIPBERGER FURNITURE, INC.

Phone 676-2652
Kenbridge, Virginia

James Bagley, Jr. Mgr.

General Electric
Philco
Maytag
Motorola

Compliments of

COLGATE & CO. INC.

You Know Where

COLGATE SQUARE

Chase City, Virginia

The Furniture People

ATLANTIC HEATING OILS

Distributors of
Atlantic Gasoline
Kerosene
Lubrication

ROY C. JENKINS OIL CO.

Burkeville, Virginia

Phone 767-3310 or 767-5276

Compliments of

VICTORIA ESSO SERVICE CENTER

Claude N. Otey, Jr., Dealer

"Happy Motorin' "

Victoria, Va. Phone 696-7707

Compliments of

BERKLEY'S STORE

Victoria, Virginia

Compliments of

LEGGETT'S DEPT. STORE

"Home of Better Values"

Victoria, Virginia

J. W. HARRIS STORE

Willie Harris, Owner

General Merchandise
Gas and Oil

Kenbridge, Virginia

HAZLEWOOD BROTHERS GARAGE

General Auto Repairs

Kenbridge, Virginia
676-8116

Compliments of

BARNES MANUFACTURING COMPANY

Kenbridge, Virginia
676-2490

Congratulations to the

Class of 1968

KEYSVILLE MILLS

Keysville, Virginia

KENBRIDGE LOCKER PLANT

Wholesale Meats
Individual Locker Storage Service
Slaughtering–Processing–Retail

Hours 8:30–5:00
Phone 676-8102 – Res. 676-8177
Kenbridge, Virginia

Compliments of

MACK BROTHERS

Victoria, Virginia

PLUMBING
HEATING
COOLING

SIMMONS

316 MECKLENBURG DRIVE
CHASE CITY, VIRGINIA
Call 372-4022
"WE SELL THE BEST AND SERVICE THE REST"

Compliments of

HOWERTON GOWEN CHEMICALS, INC.

Roanoke Rapids, North Carolina

SHELTON MOTOR COMPANY

212 Virginia Avenue
Crewe, Virginia

Telephone 645-9982

Rambler Sales and Service

JOHN & MARGIE'S AUTO TREAT

Kenbridge, Virginia

Where Friends Meet To Eat

MECKLENBURG TRACTOR & EQUIPMENT CO., INC.

Phone Drake 2-4511
Chase City, Virginia

Your Ford Tractor and Equipment Dealer

Compliments of

NELSON'S

Drugs, Sundries, Food and Fountain

Victoria, Virginia

KENBRIDGE TIRE AND RECAPPING CO.

J. M. Abernathy & E. E. Abernathy

Quality Recapping and Vulcanizing

676-2640 Kenbridge, Va.

Congratulations to the Class of 1968

MONTGOMERY DRUG CO.

Prescriptions
Drug Supplies

South Hill, Virginia

CITIZENS BANK & TRUST COMPANY

Blackstone, Virginia

"Service with safety since 1873"

Now with two convenient locations to serve you

Member FDIC, Federal Reserve System

BEN FRANKLIN

Kenbridge, Virginia

Compliments of

HITE'S GROCERY

"General Merchandise"

"Our Business is to Serve You"

Kenbridge, Virginia
RFD 1

Compliments of

KENBRIDGE-VICTORIA DISPATCH

Victoria, Virginia

Compliments of

M. G. BAGLEY

Masonry Contractor

Kenbridge, Virginia

"HE PROFITS MOST WHO SERVES BEST"

ROTARY INTERNATIONAL

ROTARY CLUB OF VIRGINIA

Victoria, Virginia

WHITE'S

BUILDING AND SUPPLY

Keysville, Va. 736-9941

Compliments of

SMYTH'S FROZEN FOOD

Kenbridge, Virginia

PINCHBECK TV AND APPLIANCES

Sales and Services

R.C.A. Color TV

Whirlpool Appliances

Kenbridge, Va. 676-2456

FREE STATE LAUNDRY-CLEANERS, INC.

Phone 676-8028

Kenbridge, Virginia

HERFF JONES

DEDICATION TO EXCELLENCE

Manufacturers of

Central High School

Class Rings, Graduation

Supplies, and Special

Medals

Local Representative:

Reed Schweickert

1401 Newell Rd. A-3

Richmond, Virginia 23225

Compliments of

PEEBLES DEPT. STORE

Centrally located

in downtown

South Hill.

Fashions for the

Family and Home

South Hill

Virginia

Compliments of

KINDLEY FORD SALES

Mercury **Comet** **Ford**

South Hill, Virginia

Mustang **Falcon** **Fairlane** **Galaxie**

Thunderbird

Ford

We sincerely thank Mr. Wayne Epperson, editor of the Lunenburg Post, and Mr. Jimmy Gee for their contributions of photographs to the 1968 SWORD AND SHIELD.

CHARGERS
14

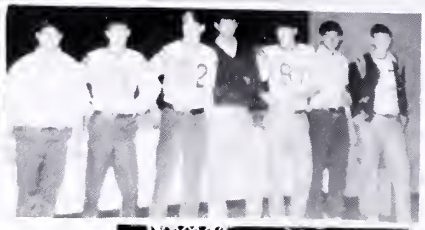

43

42

Class of 1968

Not the end

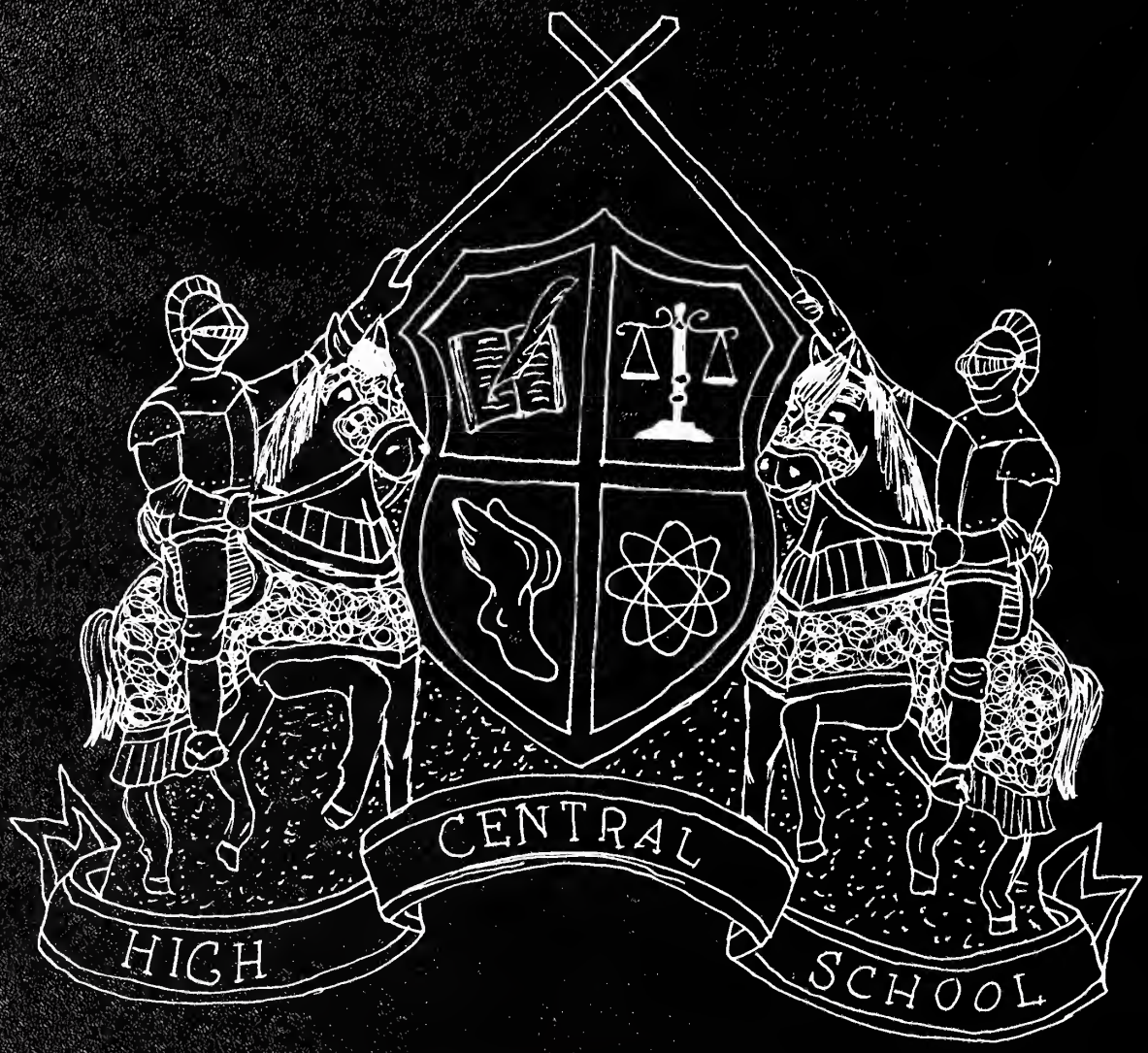

. . . but a beginning

Gayle

To one of the greatest little redheads around I want to wish the best of luck. Always aim for the best in life & maybe you'll get what you want out of life. Remember to behave always & you'll go far.

Love
Gloria M.

Gayle,
Best of luck to a real nice girl! Hope luck this year and have fun!
Love
Kitty

Gayle,
Best of luck to a sweet & nice girl. Just keep up the good work in School. Have a wonderful summer
Love
Janice

Hah!!

Sayle
remember the
year 1969 and
dont every forget
me and Jena and all of
the Saturday night's we went
out and had a good time if you
know what I mean.

your friend
always
Debbie LaFountain

Dayle,
Remember all
the good times we
had last year in 6th
period English under Mrs.
Hawthorne. Best of luck always
to a sweet girl. Have fun!

Love,
Donna Kay

To
a wonderful
nice and great
girl. May you
have all the best. Buy
what you can and
steal the rest.

Love from a
friend Peggy F.

To a nice girl!
Ann Parrish